



# **ANNUAL STUDENT DATA REPORT**

## **Academic Year 2023-2024**

**May 2024**

updated April 2025

[www.optometriceducation.org](http://www.optometriceducation.org)

### **ABOUT THE ASCO ANNUAL STUDENT DATA REPORT**

**The ASCO Annual Student Data Report is developed from data provided by ASCO member schools and colleges of optometry in the United States.**

**Due to unavailable data during the data collection period, some reporting tables are incomplete, which may affect the accuracy of averages and totals for those tables.**

**If you have questions regarding content, please contact Joanne Zuckerman, Manager, Data Services and Special Projects, via e-mail at [jzuckerman@opted.org](mailto:jzuckerman@opted.org).**

## 2023-2024 ASCO Annual Student Data Report

### Table of Contents

- i. List of ASCO Member Schools
- ii. School Abbreviations
- iii. Highlights of Student Data Report updated April 2025
- iv. Data Trends
  - a. Enrollment by Gender, 2007-2024
  - b. Proportion of Female Students, 2007-2024
  - c. Race/Ethnicity of Students, Numbers, 2007-2024
  - d. Race/Ethnicity of Students, Percentages, 2007-2024
  - e. Race/Ethnicity of Graduates, Numbers, 2006-2023
  - f. Race/Ethnicity of Graduates, Percentages, 2006-2023
  - g. Reasons for Students Leaving the OD Program, 2006-2023
  - h. Average Direct Expenses, 2007-2024
  - i. Average Indebtedness of Graduates with Debt, 2001-2023
- v. **D. Program Enrollment**
  - 1.1 Full-Time Enrollment by Gender and Year, AY 2023-2024
  - 1.2 Number and Percentage of Full-Time Students by Gender and Year, AY 2023-2024
  - 1.3 Number and Percentage of Full-Time Students by Race/Ethnicity and Year – Summary, AY 2023-2024
  - 1.4 Classification of Total Full-Time Students by Gender and Race/Ethnicity, AY 2023-2024

- 1.5 Percentage of Total Full-Time Students by Gender and Race/Ethnicity, AY 2023-2024
- 1.6 Classification of Full-Time, First-Year Students by Gender and Race/Ethnicity, AY 2023-2024
- 1.7 Percentage of Full-Time, First-Year Students by Gender and Race/Ethnicity, AY 2023-2024
- 1.8 Classification of Full-Time, Second-Year Students by Gender and Race/Ethnicity, AY 2023-2024
- 1.9 Percentage of Full-Time, Second-Year Students by Gender and Race/Ethnicity, AY 2023-2024
- 1.10 Classification of Full-Time, Third-Year Students by Gender and Race/Ethnicity, AY 2023-2024
- 1.11 Percentage of Full-Time, Third-Year Students by Gender and Race/Ethnicity, AY 2023-2024
- 1.12 Classification of Full-Time, Fourth-Year Students by Gender and Race/Ethnicity, AY 2023-2024
- 1.13 Percentage of Full-Time, Fourth-Year Students by Gender and Race/Ethnicity, AY 2023-2024
- 1.14 Part-Time Enrollment by Gender and Year, AY 2023-2024
- 1.15 Classification of Total Part-Time Students by Gender and Race/Ethnicity, AY 2023-2024
- 1.16 Total Enrollment in Programs Leading to the O.D. Degree (includes full-time, part-time and special programs), AY 2023-2024
- 1.17 Resident/Non-Resident Status, AY 2023-2024
- 1.18 Permanent Residence of All Students Enrolled (includes part-time students), AY 2023-2024
- 1.19 Permanent Residence of First-Year Students Enrolled (includes part-time students), AY 2023-2024
- 1.20 Permanent Residence of Students from Other Countries, AY 2023-2024
- 1.21 Previous Education of First-Time, First-Year, Full-Time Students, AY 2023-2024
- 1.22 Applications for Transfer, Professional O.D. Programs, AY 2023-2024
- 1.23 Admission and Enrollment of Graduates of Foreign Schools to Advanced Standing, AY 2023-2024

## **Graduates and Special Programs, Professional O.D. Program**

- 2.1 Graduates Receiving the O.D. Degree through Regular and Special O.D. Programs, Comparison of 2022 and 2023
- 2.2 Classification of Graduates by Gender, Regular and Special Programs, AY 2022-2023
- 2.3 Classification and Percentages of Graduates by Race/Ethnicity, Regular and Special Programs, AY 2022-2023
- 2.4 Classification of Graduates by Permanent Residence, AY 2022-2023
- 2.5 O.D. Degrees Awarded to Graduates of Foreign Schools Upon Completion of a Special Program, AY 2022-2023
- 2.6 Alternate Programs for the O.D. Degree, AY 2023-2024
- 2.7 Total Enrollment in Special Programs, AY 2023-2024
- 2.8 Reasons for Students Leaving the Professional O.D. Program, By School and By Year, AY 2022-2023
- 2.9 National Board Exam Requirements

## **Financial Aid/Student Expenses in Professional O.D. Program**

- 3.1 Percentage of Students Receiving Financial Aid, and Average Financial Aid Awards, Includes Gift Aid and Self-Help Monies (e.g. loans) Comparison of AY 2021-2022 and AY 2022-2023 [updated April 2025](#)
- 3.2 Grants and/or Scholarship Received in the Professional O.D. Program, AY 2022-2023
- 3.3 State Contract Agreements and Federal Work Study Received in the Professional O.D. Program, AY 2022-2023
- 3.4 Loans Received in the Professional O.D. Program, AY 2022-2023
- 3.5 Tuition, AY 2023-2024
- 3.6 Fees and the Cost of Books and Instruments, AY 2023-2024

- 3.7 Average Direct Expenses, AY 2023-2024
- 3.8 Average Living Expenses, AY 2023-2024
- 3.9 Percentage of Student Expenses Covered by Different Financial Aid Sources, AY 2022-2023
- 3.10 Optometric Educational Indebtedness of Graduates, AY 2022-2023
- 3.11 Undergraduate Indebtedness of First-Year Students, AY 2022-2023
- 3.12 Number of Students Enrolled Under State Contract Agreements, By State, AY 2023-2024
- 3.13 Number of Students Enrolled Under State Contracts, Contract Amounts and Student Support By State, AY 2023-2024
- 3.14 Dollar Amount of State Contracts, By State, AY 2023-2024

ASCO's U.S. member schools and colleges:

Arizona College of Optometry  
Midwestern University  
19555 N. 59th Avenue  
Glendale, Arizona 85308  
<https://www.midwestern.edu/academics/degrees-programs/doctor-optometry-program/arizona-college-optometry>

Chicago College of Optometry  
Midwestern University  
555 31<sup>st</sup> Street  
Downers Grove, Illinois 60515  
<https://www.midwestern.edu/academics/degrees-programs/doctor-optometry-program/chicago-college-optometry>

Illinois College of Optometry  
3241 South Michigan Avenue  
Chicago, Illinois 60616  
<http://www.ico.edu>

Indiana University  
School of Optometry  
800 East Atwater Avenue  
Bloomington, Indiana 47405  
<http://www.optometry.iu.edu>

Inter American University of Puerto Rico  
School of Optometry  
500 John Will Harris Road  
Bayamon, Puerto Rico 00957  
<http://www.optonet.inter.edu>

Massachusetts College of Pharmacy and Health Sciences  
School of Optometry  
10 Lincoln Square  
Worcester, MA 01608  
<https://www.mcphs.edu/academics/school-of-optometry/optometry>

Michigan College of Optometry  
at Ferris State University  
1124 S. State Street, Room 236  
Big Rapids, Michigan 49307-2256  
<http://www.ferris.edu/mco>

New England College of Optometry  
424 Beacon Street  
Boston, Massachusetts 02115  
<http://www.neco.edu>

Northeastern State University  
Oklahoma College of Optometry  
1001 North Grand Avenue  
Tahlequah, Oklahoma 74464  
<http://optometry.nsuok.edu/>

Nova Southeastern University  
College of Optometry  
Health Professions Division  
3300 S. University Drive  
Ft. Lauderdale, Florida 33328  
<http://optometry.nova.edu>

The Ohio State University  
College of Optometry  
338 West 10th Avenue  
Columbus, Ohio 43210-1280  
<http://optometry.osu.edu>

Pennsylvania College of Optometry at Salus University  
Elkins Park Campus  
8360 Old York Road  
Elkins Park, Pennsylvania 19027-1598  
<http://www.salus.edu/optometry>

Pacific University  
College of Optometry  
2043 College Way  
Forest Grove, Oregon 97116  
<http://www.pacificu.edu/optometry/>

Rocky Mountain University  
College of Optometry  
1800 S. Novell Place  
Provo, UT 84606  
<https://rm.edu/optometry/>

Southern California College of Optometry  
at Marshall B. Ketchum University  
2575 Yorba Linda Boulevard  
Fullerton, California 92831  
<https://www.ketchum.edu/optometry/od-admissions>

Southern College of Optometry  
1245 Madison Avenue  
Memphis, Tennessee 38104  
<http://www.sco.edu>

State University of New York  
College of Optometry  
33 West 42<sup>nd</sup> Street  
New York, New York 10036-8003  
<http://www.sunyopt.edu>

University of Alabama at Birmingham  
School of Optometry  
1716 University Boulevard  
Birmingham, Alabama 35294-0010  
<http://www.uab.edu/optometry>

University of California – Berkeley  
Herbert Wertheim School of Optometry and Vision Science  
380 Minor Hall  
Berkeley, California 94720-2020  
<http://optometry.berkeley.edu>

University of Missouri at St. Louis  
College of Optometry  
1 University Boulevard  
St. Louis, Missouri 63121-4499  
<http://www.umsl.edu/divisions/optometry>

University of Houston  
College of Optometry  
4401 Martin Luther King Blvd.  
Houston, Texas 77204-2020  
<http://www.opt.uh.edu>

University of the Incarnate Word  
Rosenberg School of Optometry  
9725 Datapoint Drive  
San Antonio, Texas 78229  
<https://optometry.uiw.edu/>

University of Pikeville  
Kentucky College of Optometry  
147 Sycamore Street  
Pikeville, Kentucky 41501  
<http://www.upike.edu/KYCO>

Western University of Health Sciences  
College of Optometry  
309 East Second Street  
Pomona, California 91766-1854  
<http://www.westernu.edu/optometry>

Provisional Member as of 3/1/24:

High Point University  
School of Optometry  
One University Parkway  
High Point, NC 27268  
<https://www.highpoint.edu/optometry/>  
*(Not included in this report as first class has not yet matriculated.)*



### School Abbreviations used in ASCO Data Reports\*

AZCOPT	Arizona College of Optometry, Midwestern University
CCO	Chicago College of Optometry, Midwestern University
IAUPR	Inter American University of Puerto Rico, School of Optometry
ICO	Illinois College of Optometry
IUSO	Indiana University, School of Optometry
KYCO	University of Pikeville, Kentucky College of Optometry
MCO	Michigan College of Optometry at Ferris State University
MCPHS	Massachusetts College of Pharmacy and Health Sciences, School of Optometry
NECO	New England College of Optometry
NOVA	Nova Southeastern University, College of Optometry
NSUOCO	Northeastern State University - Oklahoma College of Optometry
OSU	The Ohio State University, College of Optometry
PCO/Salus	Pennsylvania College of Optometry at Salus University
PUCO	Pacific University, College of Optometry
RMUCO	Rocky Mountain University, College of Optometry
SCCOMBKU	Southern California College of Optometry at Marshall B. Ketchum University
SCO	Southern College of Optometry
SUNY	State University of New York, College of Optometry
UABSO	University of Alabama at Birmingham, School of Optometry
UCB	University of California, Berkeley, Herbert Wertheim School of Optometry and Vision Science
UHCO	University of Houston, College of Optometry
UIWRSO	University of the Incarnate Word, Rosenberg School of Optometry
UMSL	University of Missouri at St. Louis, College of Optometry
WUCO	Western University of Health Sciences, College of Optometry

\* High Point University, School of Optometry is a Provisional Member of ASCO as of 3/1/24. They are not included in this report as the first class has not yet matriculated.

## 2023-2024 Annual Student Data

### Report Highlights

\*updated April 2025

ASCO's 2023-2024 Annual Student Survey opened for completion on October 5, 2023, with a requested completion date of November 8, 2023. Data was collected from all 24 U.S. professional O.D. programs with enrolled students as of fall 2023.

#### Enrollment

- The number of full-time students as of fall 2023 was 7220, an increase of 0.2% from last year and 0.6% over 2018-2019 figures. The number of full-time first-year students increased 4.9% from last year and 5.2% since 2018-2019. The percentage of female full-time students in the full-time professional O.D. programs moved very slightly from 70.5% to 70.6%; five years ago the percentage was 68.2%. Every school reported more full-time female students than male students in 2023-2024. (tables 1.1 and 1.2) There were an additional 164 students enrolled in part-time, alternate and special programs leading to the O.D. degree, down from 173 last year. (table 1.16)
- The percentage of full-time Black or African American students remained at 4.3% from last year; five years ago the percentage was 2.7%. The percentage of full-time Hispanic or Latino students increased to 8.8% from 8.7%; five years ago the percentage was 6.6%. The percentage of full-time Asian students increased to 31.3% from 30.4%; five years ago the percentage was 30.3%. The percentage of White students decreased to 48.5% from 49.5%; five years ago the percentage was 51.4%. The percentage of students classified as two or more races rose to 3.4% from 2.9% last year; five years ago it was 2.0%. (table 1.3)
- There were 39 part-time students enrolled in the professional O.D. program; last year there were 54 and five years ago there were 15. (table 1.14)
- In 2023-2024, full-time and part-time students came from every state in the U.S. and from the District of Columbia and Puerto Rico, from Canada and from 22 other foreign countries. More students resided in California than any other state, with the next largest group coming from Texas, followed by Canada. (tables 1.18 and 1.20)

## Graduates

- The total number of graduates at the schools and colleges of optometry, from both regular and special programs, increased 5.7% from 2022 to 2023, rising from 1728 to 1827, with 23 schools awarding degrees. The number of graduates from regular and special programs has increased 9.6% since 2018, when there were 21 schools awarding degrees. (table 2.1)
- The number of graduates receiving the O.D. degree through only the regular O.D. program increased 5.4% from 2022 to 2023, moving from 1700 to 1791. The number of graduates from regular O.D. programs has increased 9.2% since 2018. (table 2.1)
- In 2023, 71.2% of graduates of the professional O.D. programs, both regular and special programs, were female, up from 67.8% the previous year. In 2018, 67.9% of graduates were female. In 2023, there were more female graduates than male graduates at all 23 schools. (table 2.2)
- The percentage of Black or African American graduates of regular and special programs increased from 2.5% in 2022 to 4.0% in 2023; in 2018 it was 2.9%. The percentage of Hispanic graduates rose from 5.7% to 8.1%; in 2018 it was 5.1%. The percentage of Asian graduates increased from 30.4% to 30.7%; in 2018 it was 30.4%. The percentage of White graduates decreased from 53.5% to 50.2%; in 2018 it was 55.3%. The percentage of graduates classified as two or more races decreased from 3.2% to 2.5%. In 2018 it was 2.0%. (table 2.3)
- The permanent residence of graduates remained almost unchanged from last year, with 92.2% of graduates of both regular and special O.D. programs with a permanent residence in the U.S. or in U.S. territories, 6.8% in Canada and 0.9% in other countries. In 2018 the figures were 91.8%, 7.5% and 0.7%. (table 2.4)

## Financial Aid/Student Expenses

- In 2022-2023, the percentage of students receiving financial aid was 87.8%, up from 85.4% the previous year. The average award in 2022-2023 was \$54,155\*, up from \$53,755 in 2021-2022. (table 3.1)
- In 2023-2024, the average tuition for a first-year resident student enrolled in the professional O.D. program was \$29,520 at a public school and \$44,653 at a private school. The average cost for all direct expenses (tuition, fees, books and instruments) for a first-year resident student was \$37,703 for a public school and \$50,041 for a private school. First-year non-residents paid an average \$46,169 for tuition and \$54,352 for all direct expenses at a public school, and \$44,653 for tuition and \$50,041 for all direct expenses at a private school. (tables 3.5 and 3.7).

# **Student Data Trends**

# Enrollment by Gender, Full-Time Doctor of Optometry Students by Year, 2007-2024

## U.S. Schools and Colleges of Optometry (Regular Programs)

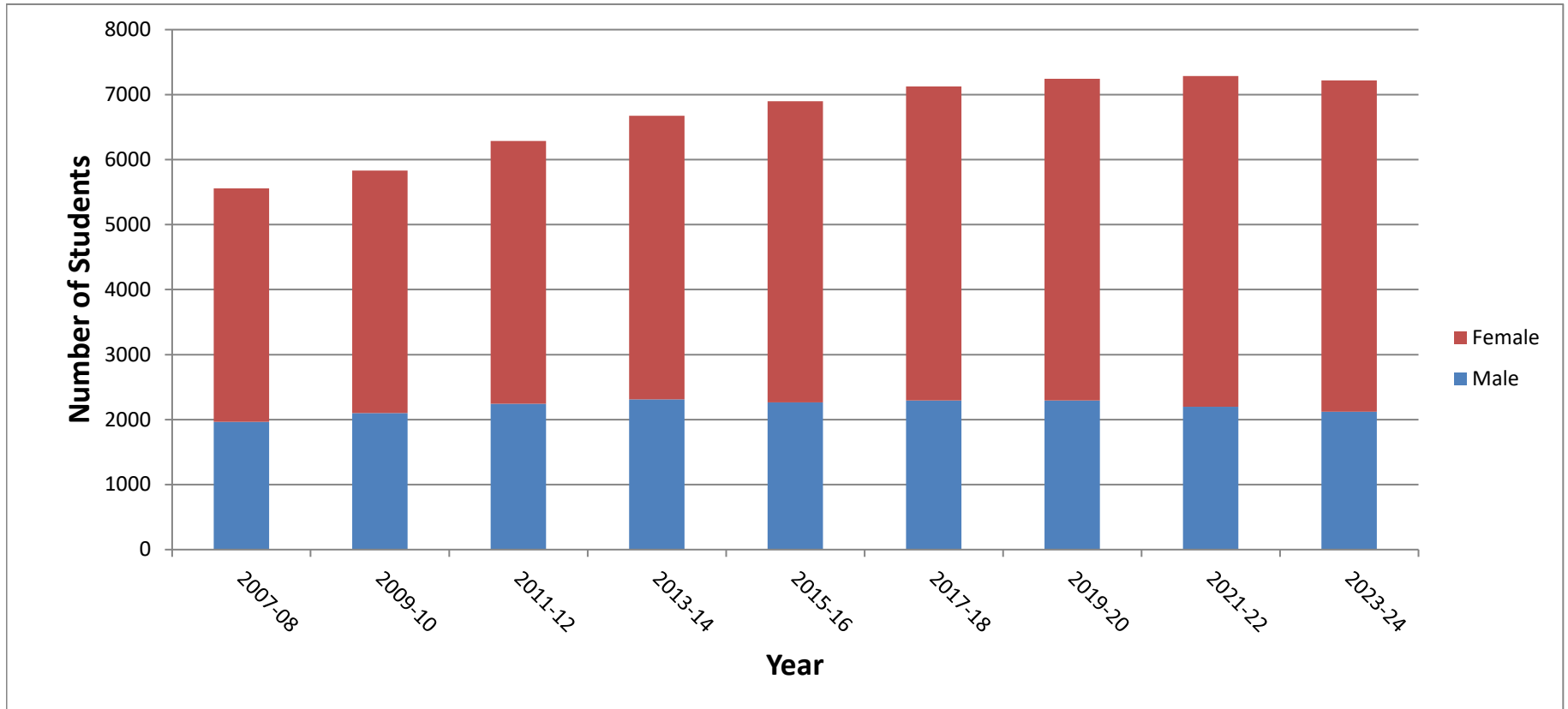

	2007-08	2009-10	2011-12	2013-14	2015-16	2017-18	2019-20	2021-22	2023-24
Male	1967	2102	2243	2310	2267	2294	2296	2197	2121
Female	3589	3730	4046	4366	4633	4830	4948	5087	5097
Non-Binary/Other*								0	2
<b>Total</b>	<b>5556</b>	<b>5832</b>	<b>6289</b>	<b>6676</b>	<b>6900</b>	<b>7124</b>	<b>7244</b>	<b>7284</b>	<b>7220</b>

\*first collected in 2021-22

# Proportion of Female Full-Time Doctor of Optometry Students by Year, 2007-2024

U.S. Schools and Colleges of Optometry  
(Regular Programs)

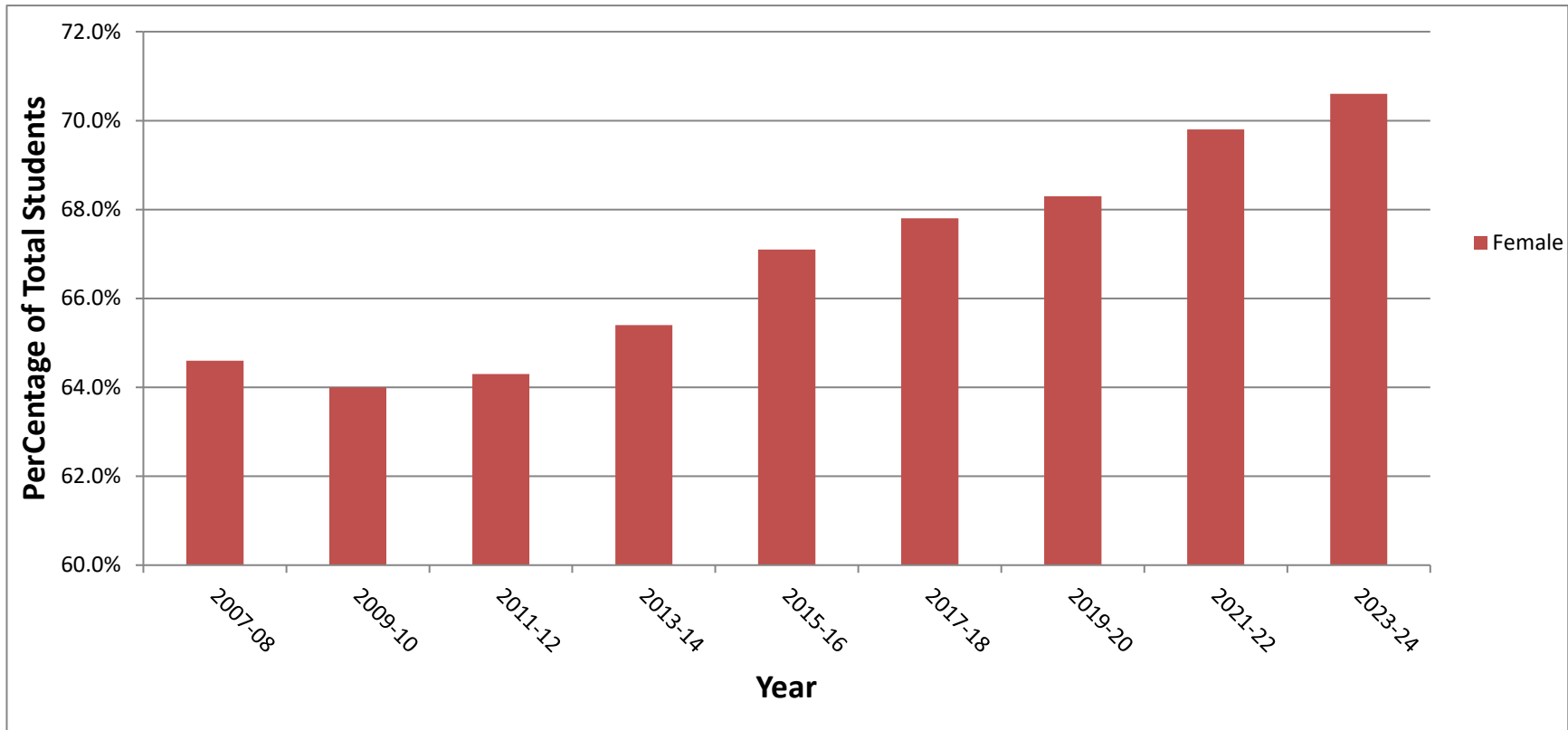

	2007-08	2009-10	2011-12	2013-14	2015-16	2017-18	2019-20	2021-22	2023-24
Female	64.6%	64.0%	64.3%	65.4%	67.1%	67.8%	68.3%	69.8%	70.6%
Male	35.4%	36.0%	35.7%	34.6%	32.9%	32.2%	31.7%	30.2%	29.4%
Non-Binary/Other*								0.0%	0.0%

\*first collected in 2021-22

# Race/Ethnicity of Full-Time Doctor of Optometry Students, 2007-2024

## U.S. Schools and Colleges of Optometry

(Regular Programs)

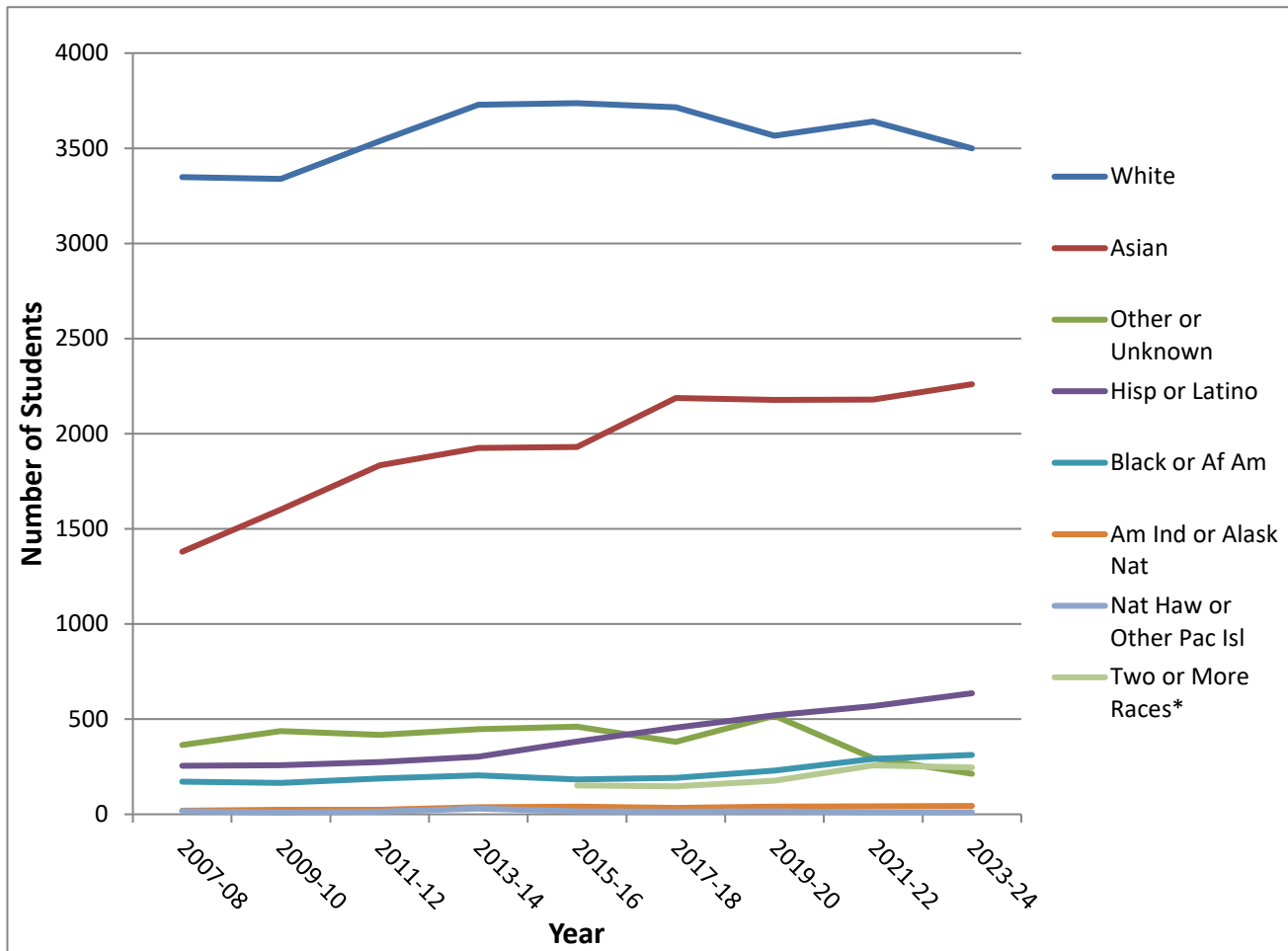

	Am Ind or Alask Nat	Asian	Black or Af Am	Hisp or Latino	Nat Haw or Other Pac Isl	White	Two or More Races*	Other or Unknown	Total Enrollment
2007-08	19	1380	172	255	17	3349		364	5556
2009-10	24	1601	165	258	8	3339		437	5832
2011-12	24	1834	189	274	13	3538		417	6289
2013-14	37	1926	204	302	30	3729		448	6676
2015-16	40	1931	183	383	15	3737	151	460	6900
2017-18	34	2187	192	455	13	3716	147	380	7124
2019-20	41	2177	229	521	15	3566	177	518	7244
2021-22	42	2179	291	569	11	3641	257	294	7284
2023-24	44	2260	312	636	10	3499	246	213	7220

\*first collected in 2015-16

iv.c.

# Race/Ethnicity of Full-Time Doctor of Optometry Students, 2007-2024

## U.S. Schools and Colleges of Optometry

(Regular Programs)

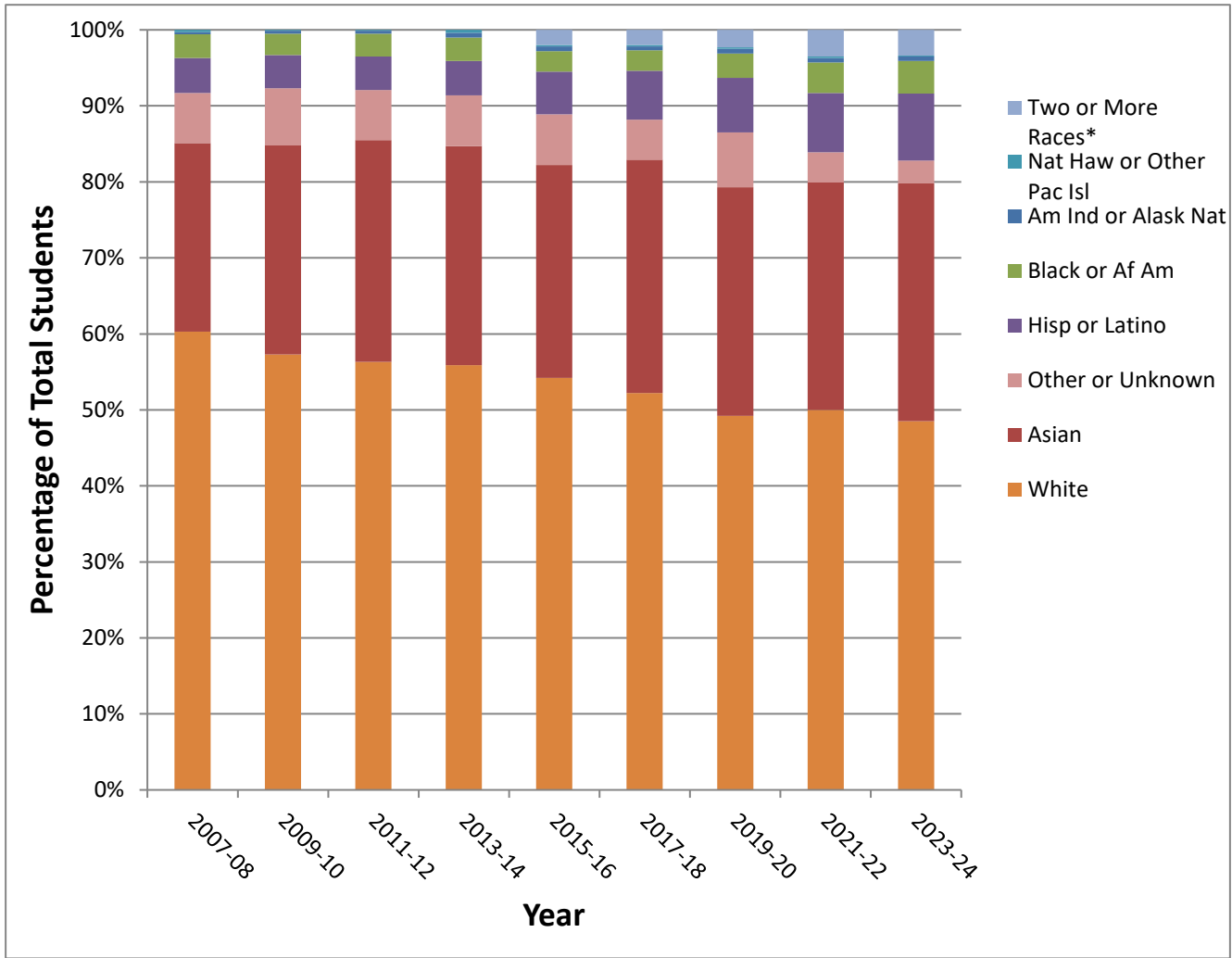

Year	Am Ind or Alask Nat	Asian	Black or Af Am	Hisp or Latino	Nat Haw or Other Pac Isl	White	Two or More Races*	Other or Unknown
2007-08	0.3%	24.8%	3.1%	4.6%	0.3%	60.3%		6.6%
2009-10	0.4%	27.5%	2.8%	4.4%	0.1%	57.3%		7.5%
2011-12	0.4%	29.2%	3.0%	4.4%	0.2%	56.3%		6.6%
2013-14	0.6%	28.8%	3.1%	4.5%	0.4%	55.9%		6.7%
2015-16	0.6%	28.0%	2.7%	5.6%	0.2%	54.2%	2.2%	6.7%
2017-18	0.5%	30.7%	2.7%	6.4%	0.2%	52.2%	2.1%	5.3%
2019-20	0.6%	30.1%	3.2%	7.2%	0.2%	49.2%	2.4%	7.2%
2021-22	0.6%	29.9%	4.0%	7.8%	0.2%	50.0%	3.5%	4.0%
2023-24	0.6%	31.3%	4.3%	8.8%	0.1%	48.5%	3.4%	3.0%

\*first collected in 2015-16

iv.d.

## Race/Ethnicity of Graduates of Regular and Special OD Programs, 2006-2023

### U.S. Schools and Colleges of Optometry

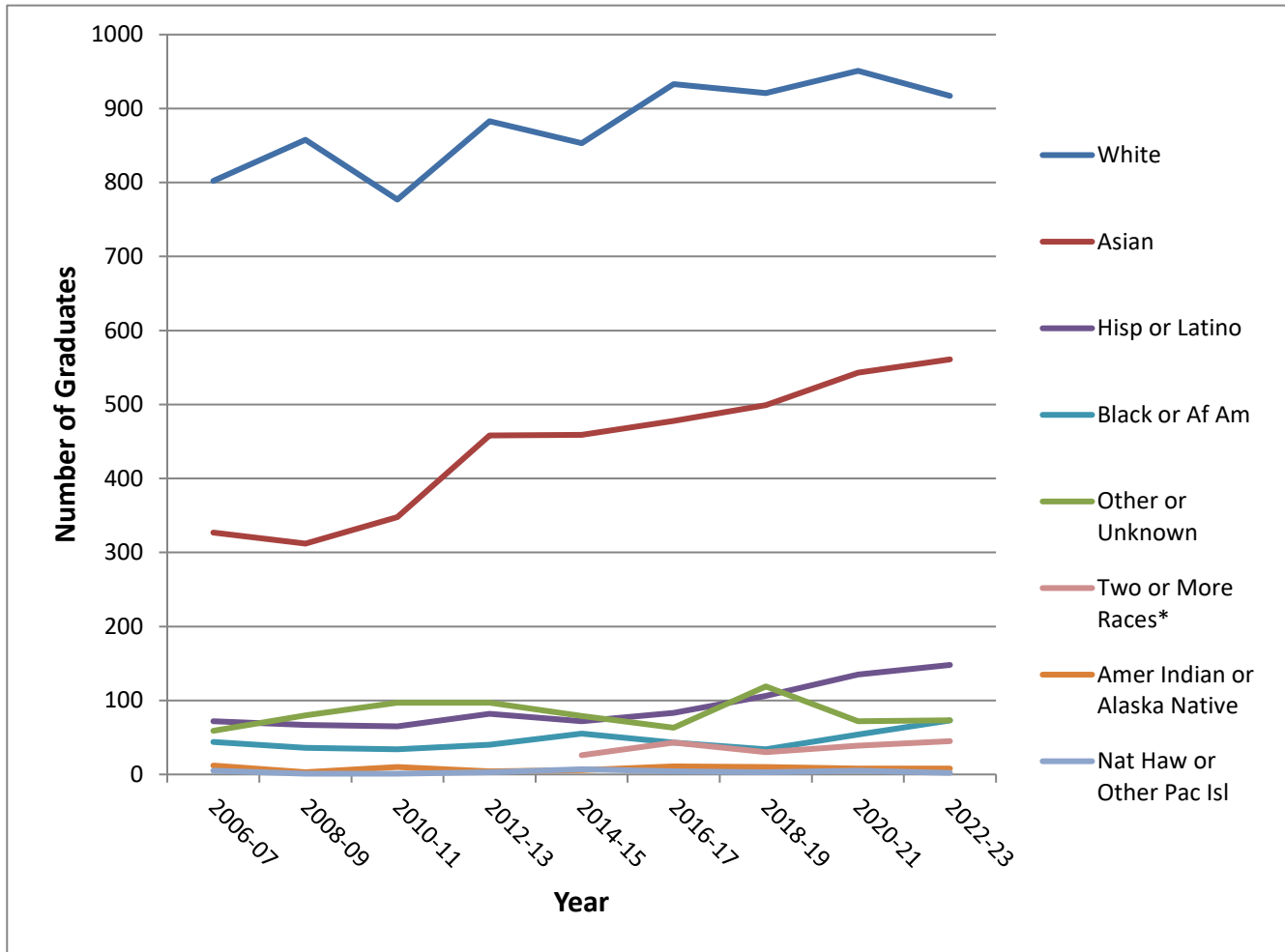

Year	Am Ind or Alask Nat	Asian	Black or Af Am	Hisp or Latino	Nat Haw or Other Pac Isl	White	Other or Unknown	Two or More Races*	Total Graduates
2006-07	12	327	44	72	5	802	59	1321	
2008-09	3	312	36	67	1	858	80	1357	
2010-11	10	348	34	65	1	777	97	1332	
2012-13	4	458	40	82	3	883	97	1567	
2014-15	6	459	55	72	7	853	79	1557	
2016-17	11	478	43	83	4	933	63	1658	
2018-19	10	499	34	106	3	921	119	1722	
2020-21	8	543	54	135	5	951	72	1807	
2022-23	8	561	73	148	2	917	73	1827	

\*first collected for 2014-15 graduates

## Race/Ethnicity of Graduates of Regular and Special OD Programs, 2006-2023 U.S. Schools and Colleges of Optometry

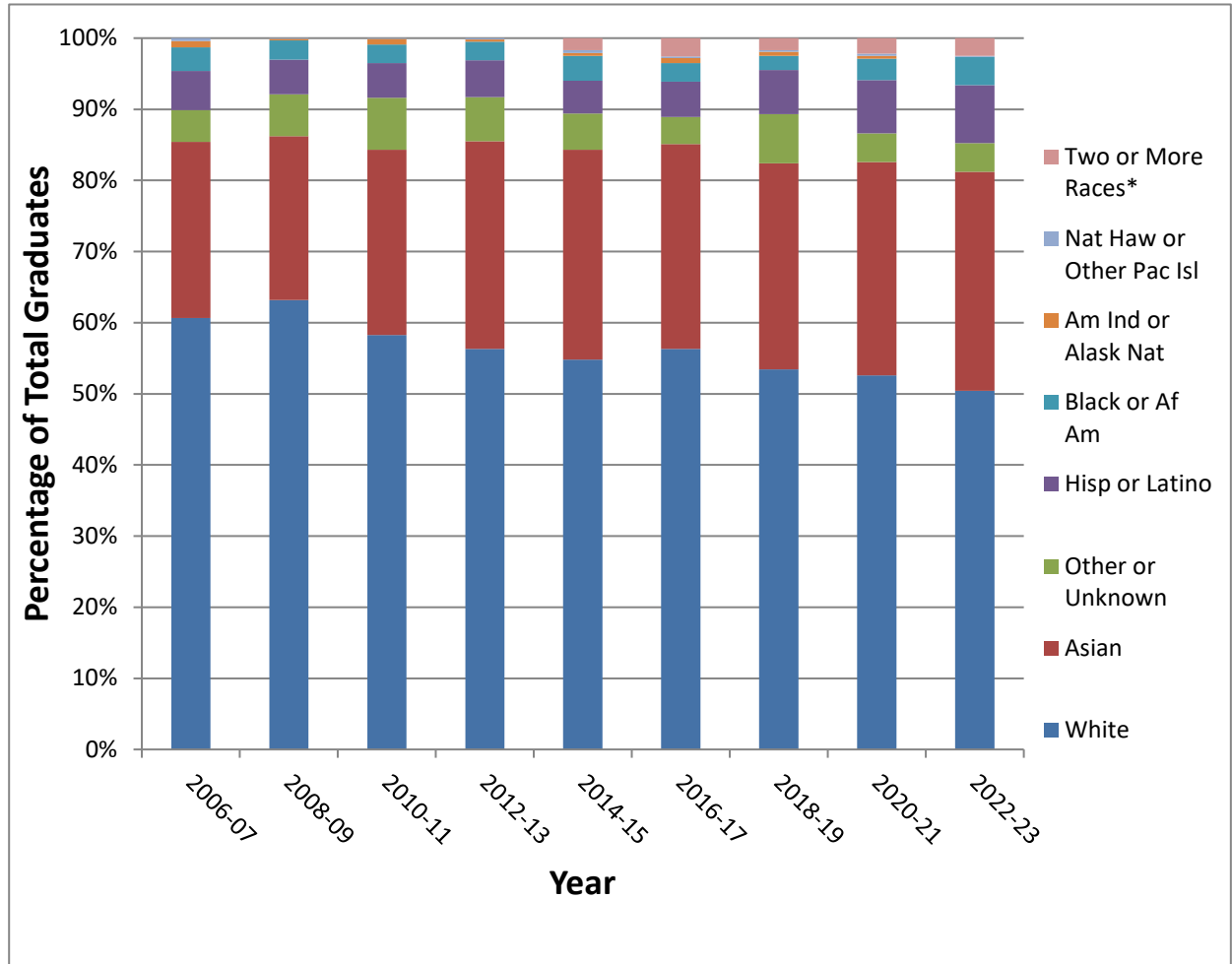

	Am Ind or Alask Nat	Asian	Black or Af Am	Hisp or Latino	Nat Haw or Other Pac Isl	White	Two or More Races*	Other or Unknown
2006-07	0.9%	24.8%	3.3%	5.5%	0.4%	60.7%		4.5%
2008-09	0.2%	23.0%	2.7%	4.9%	0.1%	63.2%		5.9%
2010-11	0.8%	26.1%	2.6%	4.9%	0.1%	58.3%		7.3%
2012-13	0.3%	29.2%	2.6%	5.2%	0.2%	56.3%		6.2%
2014-15	0.4%	29.5%	3.5%	4.6%	0.4%	54.8%	1.7%	5.1%
2016-17	0.7%	28.8%	2.6%	5.0%	0.2%	56.3%	2.6%	3.8%
2018-19	0.6%	29.0%	2.0%	6.2%	0.2%	53.5%	1.7%	6.9%
2020-21	0.4%	30.0%	3.0%	7.5%	0.3%	52.6%	2.2%	4.0%
2022-23	0.4%	30.7%	4.0%	8.1%	0.1%	50.2%	2.5%	4.0%

\*first collected for 2014-15 graduates

# Reasons for Students Leaving the Professional OD Program, 2006-2023

## U.S. Schools and Colleges of Optometry

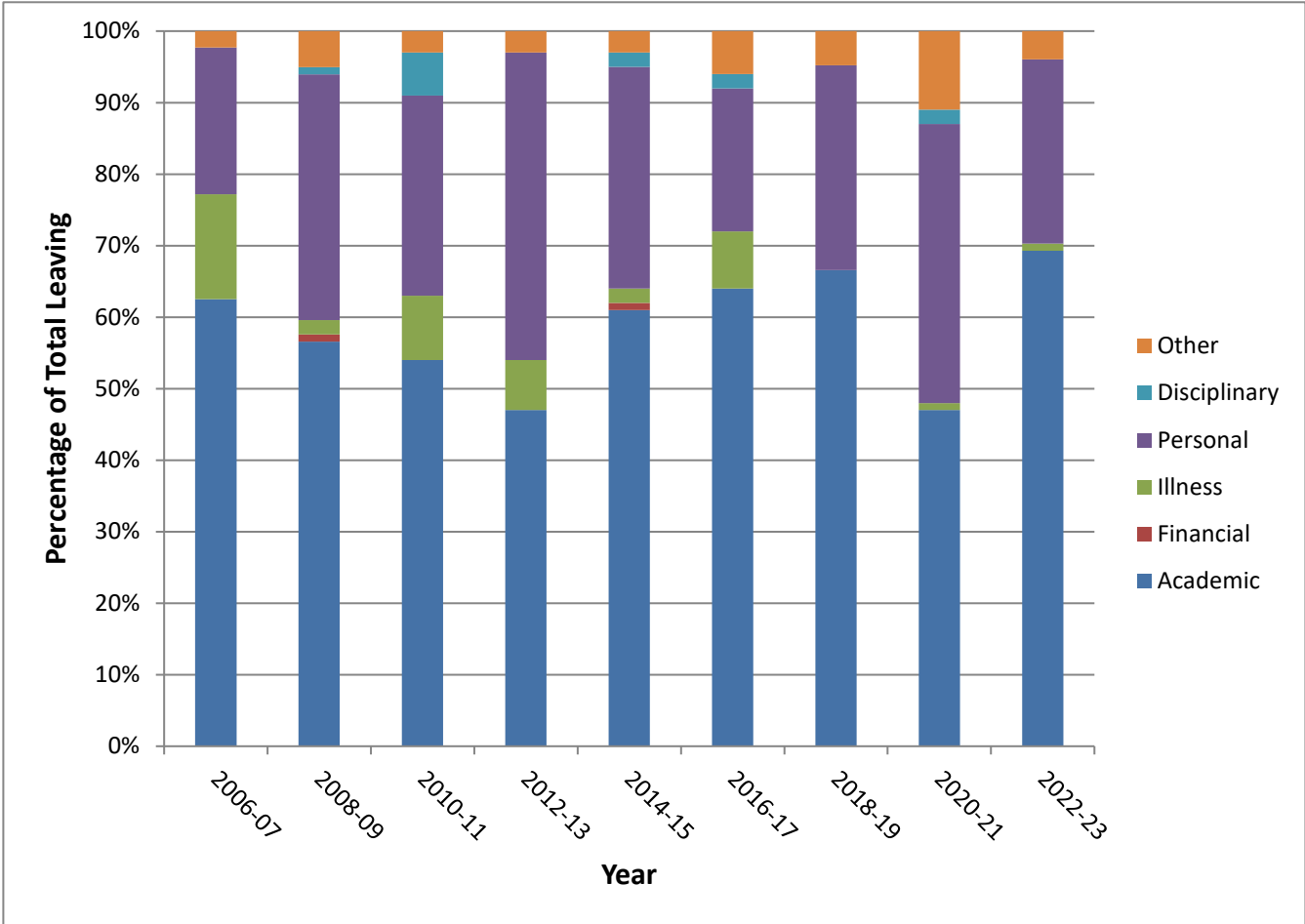

Of students leaving, % leaving for the following reasons:

	Year	Acade- mic	Financial	Illness	Personal	Discipli- nary	Other	Total # Leaving	% of Total Student Body
17 schools	2006-07	63%	0%	15%	21%	0%	2%	88	1.6%
17 schools	2008-09	56%	1%	2%	34%	1%	5%	85	1.5%
20 schools	2010-11	54%	0%	9%	28%	6%	3%	65	1.1%
21 schools	2012-13	47%	0%	7%	43%	0%	3%	74	1.1%
21 schools	2014-15	61%	1%	2%	31%	2%	3%	95	1.4%
22 schools	2016-17	64%	0%	8%	20%	2%	6%	130	1.8%
23 schools	2018-19	67%	0%	0%	29%	0%	5%	105	1.5%
23 schools	2020-21	47%	0%	1%	39%	2%	11%	108	1.5%
23 schools	2022-23	70%	0%	1%	26%	0%	4%	149	2.1%

# Average Direct Expenses, Public and Private Institutions, 2007-2024

U.S. Schools and Colleges of Optometry  
(Tuition + Fee + Books + Instruments = Direct Expenses)

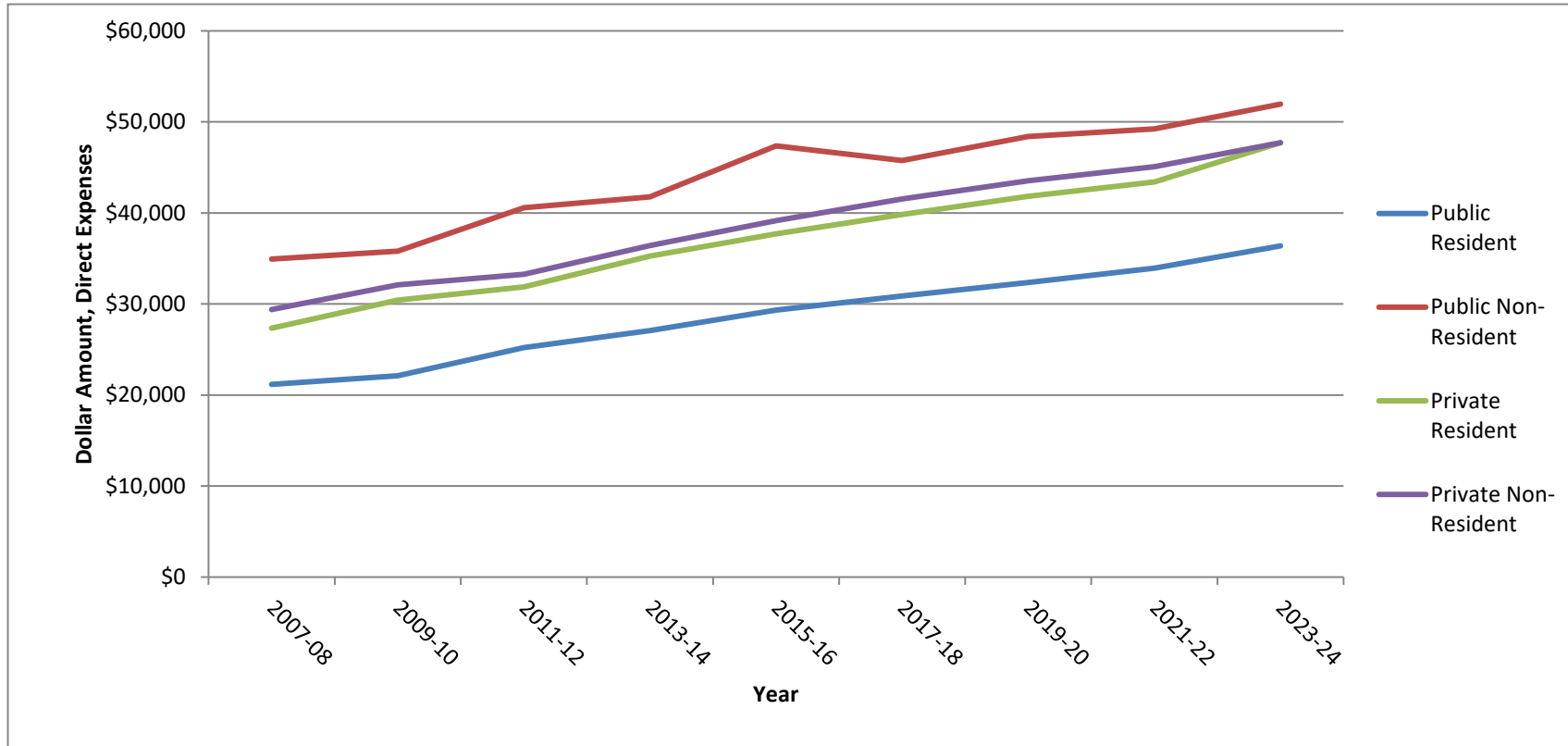

	2007-08	2009-10	2011-12	2013-14	2015-16	2017-18	2019-20	2021-22	2023-24	
Public	Resident (In-State Tuition)	\$21,168	\$22,115	\$25,204	\$27,070	\$29,332	\$30,874	\$32,362	\$33,936	\$36,381
	Non-Resident	\$34,935	\$35,796	\$40,575	\$41,759	\$47,365	\$45,746	\$48,405	\$49,238	\$51,956
Private	Resident (In-State Tuition)	\$27,343	\$30,436	\$31,891	\$35,255	\$37,701	\$39,826	\$41,822	\$43,394	\$47,717
	Non-Resident	\$29,389	\$32,089	\$33,259	\$36,420	\$39,161	\$41,547	\$43,538	\$45,092	\$47,717

## Average Educational Indebtedness of Graduates with Debt\*

U.S. Schools and Colleges of Optometry

2001-2023

(Includes graduate and professional school debt. Does not include undergraduate debt.)

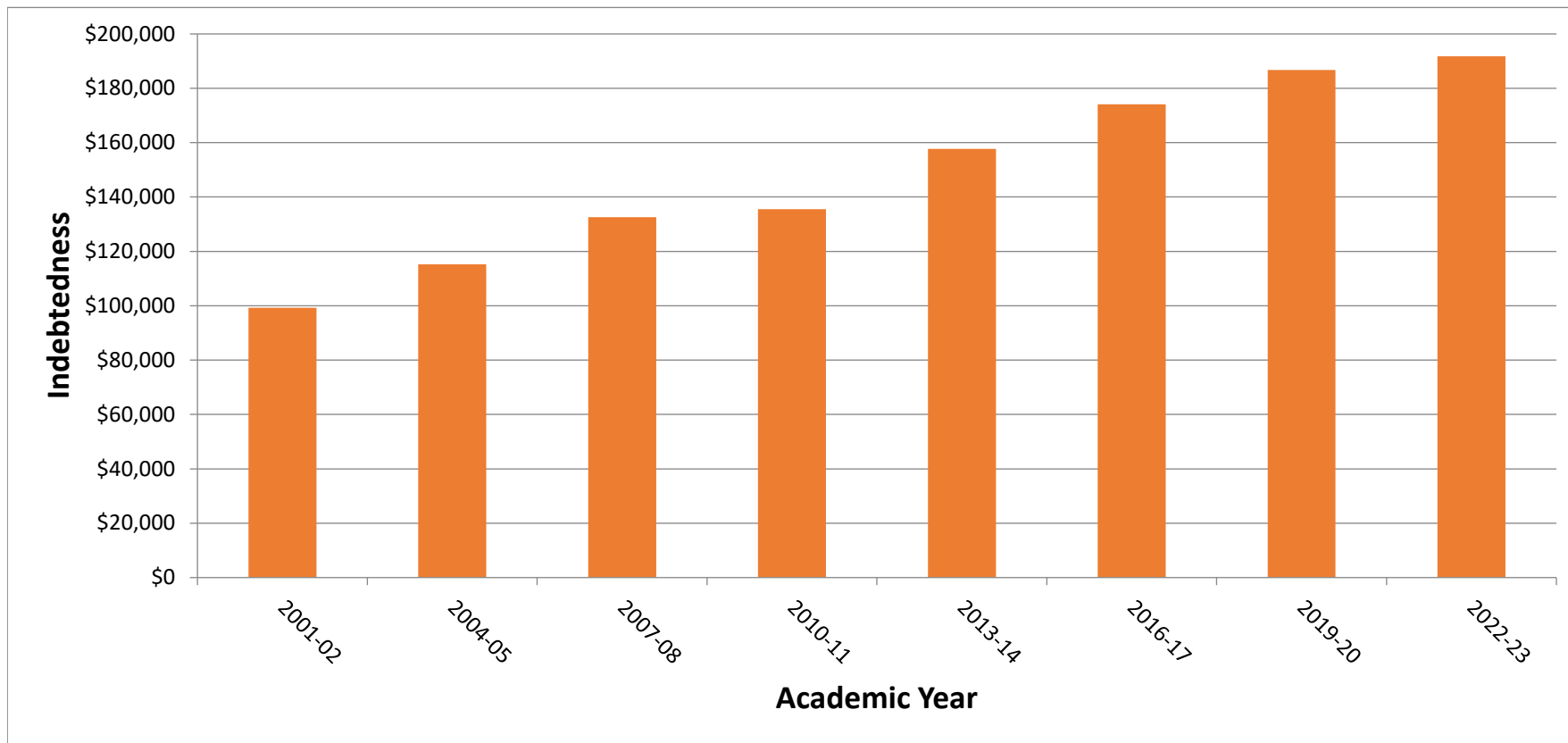

	2001-02	2004-05	2007-08	2010-11	2013-14	2016-17	2019-20	2022-23
Average Indebtedness	\$99,208	\$115,194	\$132,630	\$135,505	\$157,659	\$174,165	\$186,772	\$191,794

\*Figures are incomplete as each of the reported years do not include all optometry schools. Several schools (not necessarily the same each year) report that average indebtedness information is not available.

# **Enrollment in the Professional O.D. Program**

### Full-Time Enrollment in the Professional O.D. Program by Gender and Year, AY 2023-2024

(Does not include students enrolled in alternate or special O.D. programs - see table 1.16)

School ID	First Year											Second Year											Third Year												
	Male					Female					Non-Binary/Other	Total	Male					Female					Non-Binary/Other	Total	Male					Female					Total
	Regu- lar	Re-peat	Tran- sfer	Dis- mis- sed/Vol- untarily Disconti- nued	Total	Reg	Rep	Tran	Dis/ Volun	Total			Reg	Rep	Tran	Dis/ Volun	Total	Reg	Rep	Tran	Dis/ Volun	Total			Reg	2nd Yr	Reg	Rep	Tran	Dis/ Volun	Total	Reg	Rep	Tran	
AZCOPT	20	0	0	0	20	48	0	0	0	48	0	68	18	1	0	0	19	46	0	0	0	46	0	65	25	0	0	0	25	35	0	0	0	35	60
CCO	20	0	0	0	20	43	0	0	0	43	0	63	15	6	0	0	21	46	6	0	0	52	0	73	15	0	0	0	15	34	2	0	0	36	51
IAUPR	10	3	0	0	13	46	3	0	0	49	0	62	17	2	0	0	19	28	4	0	0	32	0	51	15	0	0	0	15	33	0	0	0	33	48
ICO	35	1	0	0	36	91	2	0	0	93	0	129	32	0	0	0	32	77	0	0	0	77	0	109	23	0	0	0	23	80	0	0	0	80	103
IUSO	20	1	0	0	21	66	0	0	0	66	0	87	20	1	0	0	21	60	1	0	0	61	0	82	21	2	0	0	23	52	2	0	0	54	77
KYCO	27	3	0	0	30	31	2	0	0	33	0	63	31	0	0	0	31	27	0	0	0	27	0	58	16	0	0	0	16	42	0	0	0	42	58
MCO	16	0	0	0	16	22	0	0	0	22	0	38	13	0	0	0	13	24	0	0	1	25	0	38	12	0	0	0	12	25	1	0	0	26	38
MCPHS	15	1	0	0	16	47	3	0	0	50	0	66	10	0	0	0	10	41	0	0	0	41	0	51	14	0	0	0	14	35	0	0	0	35	49
NECO	31	1	0	0	32	100	4	0	0	104	0	136	27	3	0	0	30	89	4	0	0	93	0	123	29	3	0	0	32	83	4	0	0	87	119
NOVA	31	0	0	0	31	73	0	0	0	73	0	104	43	0	0	0	43	59	0	1	0	60	0	103	20	0	1	0	21	70	0	0	0	70	91
NSUOCO	10	0	0	0	10	18	0	0	0	18	0	28	13	0	0	0	13	14	0	0	0	14	0	27	10	0	0	0	10	17	0	0	0	17	27
OSU	22	3	0	0	25	47	1	0	0	48	0	73	20	0	0	0	20	45	2	0	0	47	0	67	22	0	0	0	22	39	0	0	0	39	61
PCO/Salus	35	0	0	0	35	101	11	0	0	112	0	147	32	1	0	0	33	90	2	0	3	95	0	128	24	0	0	1	25	94	0	0	4	98	123
PUCO	24	1	0	0	25	63	1	0	0	64	0	89	27	0	0	0	27	57	0	0	0	57	0	84	18	0	0	0	18	57	0	0	0	57	75
RMUCO*	21	0	0	1	22	36	0	0	1	37	0	59	0	0	0	0	0	0	0	0	0	0	0	0	0	0	0	0	0	0	0	0	0	0	0
SCCOMBKU	28	0	0	0	28	78	0	0	0	78	0	106	32	0	0	0	32	74	0	0	0	74	0	106	27	0	0	0	27	68	0	0	0	68	95
SCO	42	0	0	0	42	92	2	0	0	94	0	136	42	0	0	0	42	85	0	0	0	85	0	127	37	0	0	0	37	92	1	0	0	93	130
SUNY	23	0	0	0	23	73	2	0	0	75	1	99	16	0	0	0	16	74	2	0	0	76	1	93	26	0	0	0	26	70	1	0	0	71	97
UABSO	18	0	0	0	18	39	0	0	0	39	0	57	17	1	0	0	18	29	2	0	0	31	0	49	14	0	0	0	14	42	0	0	0	42	56
UCB	10	1	0	0	11	52	1	0	0	53	0	64	11	0	0	0	11	50	0	0	0	50	0	61	15	0	0	0	15	51	0	0	0	51	66
UHCO	33	0	0	0	33	65	2	0	0	67	0	100	30	0	0	0	30	65	0	0	0	65	0	95	43	0	0	0	43	59	0	0	0	59	102
UIWRSO	22	1	0	0	23	42	3	0	1	46	0	69	17	0	0	0	17	41	0	0	0	41	0	58	15	0	0	0	15	52	0	0	0	52	67
UMSL	21	0	0	0	21	29	0	0	0	29	0	50	14	0	0	0	14	28	0	0	1	29	0	43	19	0	0	0	19	23	0	1	0	24	43
WUCO	24	0	0	0	24	51	1	0	0	52	0	76	20	1	1	0	22	59	5	0	0	64	0	86	15	2	0	0	17	48	1	0	0	49	66
<b>Total</b>	<b>558</b>	<b>16</b>	<b>0</b>	<b>1</b>	<b>575</b>	<b>1353</b>	<b>38</b>	<b>0</b>	<b>2</b>	<b>1393</b>	<b>1</b>	<b>1969</b>	<b>517</b>	<b>16</b>	<b>1</b>	<b>0</b>	<b>534</b>	<b>1208</b>	<b>28</b>	<b>1</b>	<b>5</b>	<b>1242</b>	<b>1</b>	<b>1777</b>	<b>475</b>	<b>7</b>	<b>1</b>	<b>1</b>	<b>484</b>	<b>1201</b>	<b>12</b>	<b>1</b>	<b>4</b>	<b>1218</b>	<b>1702</b>

\*RMUCO's first class matriculated in 2023.

(continued on following page)

**Regular** - Students who are currently enrolled in each class leading to the O.D. degree and taking a full-time course load. **Repeat** - Students who were previously enrolled as a regular student and did not advance to the next class. For example, a student in a second year of attendance but who is repeating enough first-year courses to be considered part of the first-year class is a repeat student. Repeat students are taking a sufficient number of credit hours to be considered a full-time student. A repeat student is not a student who was suspended and, after re-application, admitted again as a regular student. **Transfer** - Students who have enrolled after first attending another institution of optometry and leaving in good academic standing. **Dismissed/Voluntarily Discontinued** (Transfer After Dismissed/Voluntarily Discontinued) - Students who have enrolled after first attending another optometry institution where they were dismissed or left because of academic and/or disciplinary reasons.

### Full-Time Enrollment in the Professional O.D. Program by Gender and Year, AY 2023-2024

(Does not include students enrolled in alternate or special O.D. programs - see table 1.16)

School ID	Fourth Year											Total By Gender								Grand Total				Total Students			
	Male					Female					Total 4th Yr	Male				Total Female	Total Non-Binary/ Other	Regular	Repeat	Transfer	Dismissed/ Voluntarily Discontinued						
	Reg	Rep	Tran	Dis/ Volun Dscnt	Total	Reg	Rep	Tran	Dis/ Volun Dscnt	Total		Reg	Rep	Tran	Dis/ Volun Dscnt							Reg	Rep		Tran	Dis/ Volun Dscnt	
AZCOPT	26	0	0	0	26	38	0	0	0	38	64	89	1	0	0	90	167	0	0	0	167	0	256	1	0	0	257
CCO*	15	1	0	0	16	39	11	0	0	50	66	65	7	0	0	72	162	19	0	0	181	0	227	26	0	0	253
IAUPR	18	0	0	0	18	36	0	0	0	36	54	60	5	0	0	65	143	7	0	0	150	0	203	12	0	0	215
ICO	31	2	0	0	33	91	0	0	0	91	124	121	3	0	0	124	339	2	0	0	341	0	460	5	0	0	465
IUSO	30	2	0	0	32	46	5	0	0	51	83	91	6	0	0	97	224	8	0	0	232	0	315	14	0	0	329
KYCO	21	0	0	0	21	34	0	0	0	34	55	95	3	0	0	98	134	2	0	0	136	0	229	5	0	0	234
MCO	10	0	0	0	10	21	0	0	0	21	31	51	0	0	0	51	92	1	0	1	94	0	143	1	0	1	145
MCPHS	18	0	0	0	18	43	0	0	0	43	61	57	1	0	0	58	166	3	0	0	169	0	223	4	0	0	227
NECO	21	1	1	0	23	90	8	0	0	98	121	108	8	1	0	117	362	20	0	0	382	0	470	28	1	0	499
NOVA	29	0	0	0	29	72	0	0	0	72	101	123	0	1	0	124	274	0	1	0	275	0	397	0	2	0	399
NSUOCO	12	0	0	0	12	17	0	0	0	17	29	45	0	0	0	45	66	0	0	0	66	0	111	0	0	0	111
OSU	22	0	0	0	22	45	0	0	0	45	67	86	3	0	0	89	176	3	0	0	179	0	262	6	0	0	268
PCO/Salus	34	0	0	0	34	93	0	0	0	93	127	125	1	0	1	127	378	13	0	7	398	0	503	14	0	8	525
PUCO	25	0	0	0	25	57	0	0	0	57	82	94	1	0	0	95	234	1	0	0	235	0	328	2	0	0	330
RMUCO	0	0	0	0	0	0	0	0	0	0	0	21	0	0	1	22	36	0	0	1	37	0	57	0	0	2	59
SCCOMBKU	24	0	0	0	24	74	0	0	0	74	98	111	0	0	0	111	294	0	0	0	294	0	405	0	0	0	405
SCO	44	0	0	0	44	88	0	0	0	88	132	165	0	0	0	165	357	3	0	0	360	0	522	3	0	0	525
SUNY	21	0	0	0	21	68	0	0	0	68	89	86	0	0	0	86	285	5	0	0	290	2	373	5	0	0	378
UABSO	19	0	0	0	19	37	0	0	0	37	56	68	1	0	0	69	147	2	0	0	149	0	215	3	0	0	218
UCB	10	0	0	0	10	39	0	0	0	39	49	46	1	0	0	47	192	1	0	0	193	0	238	2	0	0	240
UHCO	31	0	0	0	31	64	0	0	0	64	95	137	0	0	0	137	253	2	0	0	255	0	390	2	0	0	392
UIWRSO	20	0	0	0	20	39	0	0	0	39	59	74	1	0	0	75	174	3	0	1	178	0	248	4	0	1	253
UMSL	18	0	0	0	18	23	0	0	0	23	41	72	0	0	0	72	103	0	1	1	105	0	175	0	1	1	177
WUCO	22	0	0	0	22	64	2	0	0	66	88	81	3	1	0	85	222	9	0	0	231	0	303	12	1	0	316
<b>Total</b>	<b>521</b>	<b>6</b>	<b>1</b>	<b>0</b>	<b>528</b>	<b>1218</b>	<b>26</b>	<b>0</b>	<b>0</b>	<b>1244</b>	<b>1772</b>	<b>2071</b>	<b>45</b>	<b>3</b>	<b>2</b>	<b>2121</b>	<b>4980</b>	<b>104</b>	<b>2</b>	<b>11</b>	<b>5097</b>	<b>2</b>	<b>7053</b>	<b>149</b>	<b>5</b>	<b>13</b>	<b>7220</b>

**Regular** - Students who are currently enrolled in each class leading to the O.D. degree and taking a full-time course load. **Repeat** - Students who were previously enrolled as a regular student and did not advance to the next class. For example, a student in a second year of attendance but who is repeating enough first-year courses to be considered part of the first-year class is a repeat student. Repeat students are taking a sufficient number of credit hours to be considered a full-time student. A repeat student is not a student who was suspended and, after re-application, admitted again as a regular student. **Transfer** - Students who have enrolled after first attending another institution of optometry and leaving in good academic standing. **Dismissed/Voluntarily Discontinued** (Transfer After Dismissed/Voluntarily Discontinued) - Students who have enrolled after first attending another optometry institution where they were dismissed or left because of academic and/or disciplinary reasons.

**Number and Percentage of Full-Time Students in the Professional O.D. Program by Gender and Year, AY 2023-2024**

(Does not include students enrolled in alternate or special O.D. programs - see table 1.16)

School ID	First Year			Second Year			Third Year			Fourth Year			Total		
	M	F	NB/Other*	M	F	NB/Other	M	F	NB/Other	M	F	NB/Other	M	F	NB/Other
AZCOPT	29.4%	70.6%	0.0%	29.2%	70.8%	0.0%	41.7%	58.3%	0.0%	40.6%	59.4%	0.0%	35.0%	65.0%	0.0%
	20	48	0	19	46	0	25	35	0	26	38	0	90	167	0
CCO	31.7%	68.3%	0.0%	28.8%	71.2%	0.0%	29.4%	70.6%	0.0%	24.2%	75.8%	0.0%	28.5%	71.5%	0.0%
	20	43	0	21	52	0	15	36	0	16	50	0	72	181	0
IAUPR	21.0%	79.0%	0.0%	37.3%	62.7%	0.0%	31.3%	68.8%	0.0%	33.3%	66.7%	0.0%	30.2%	69.8%	0.0%
	13	49	0	19	32	0	15	33	0	18	36	0	65	150	0
ICO	27.9%	72.1%	0.0%	29.4%	70.6%	0.0%	22.3%	77.7%	0.0%	26.6%	73.4%	0.0%	26.7%	73.3%	0.0%
	36	93	0	32	77	0	23	80	0	33	91	0	124	341	0
IUSO	24.1%	75.9%	0.0%	25.6%	74.4%	0.0%	29.9%	70.1%	0.0%	38.6%	61.4%	0.0%	29.5%	70.5%	0.0%
	21	66	0	21	61	0	23	54	0	32	51	0	97	232	0
KYCO	47.6%	52.4%	0.0%	53.4%	46.6%	0.0%	27.6%	72.4%	0.0%	38.2%	61.8%	0.0%	41.9%	58.1%	0.0%
	30	33	0	31	27	0	16	42	0	21	34	0	98	136	0
MCO	42.1%	57.9%	0.0%	34.2%	65.8%	0.0%	31.6%	68.4%	0.0%	32.3%	67.7%	0.0%	35.2%	64.8%	0.0%
	16	22	0	13	25	0	12	26	0	10	21	0	51	94	0
MCPHS	24.2%	75.8%	0.0%	19.6%	80.4%	0.0%	28.6%	71.4%	0.0%	29.5%	70.5%	0.0%	25.6%	74.4%	0.0%
	16	50	0	10	41	0	14	35	0	18	43	0	58	169	0
NECO	23.5%	76.5%	0.0%	24.4%	75.6%	0.0%	26.9%	73.1%	0.0%	19.0%	81.0%	0.0%	23.4%	76.6%	0.0%
	32	104	0	30	93	0	32	87	0	23	98	0	117	382	0
NOVA	29.8%	70.2%	0.0%	41.7%	58.3%	0.0%	23.1%	76.9%	0.0%	28.7%	71.3%	0.0%	31.1%	68.9%	0.0%
	31	73	0	43	60	0	21	70	0	29	72	0	124	275	0
NSUOCO	35.7%	64.3%	0.0%	48.1%	51.9%	0.0%	37.0%	63.0%	0.0%	41.4%	58.6%	0.0%	40.5%	59.5%	0.0%
	10	18	0	13	14	0	10	17	0	12	17	0	45	66	0
OSU	34.2%	65.8%	0.0%	29.9%	70.1%	0.0%	36.1%	63.9%	0.0%	32.8%	67.2%	0.0%	33.2%	66.8%	0.0%
	25	48	0	20	47	0	22	39	0	22	45	0	89	179	0
PCO/Salus	23.8%	76.2%	0.0%	25.8%	74.2%	0.0%	20.3%	79.7%	0.0%	26.8%	73.2%	0.0%	24.2%	75.8%	0.0%
	35	112	0	33	95	0	25	98	0	34	93	0	127	398	0
PUCO	28.1%	71.9%	0.0%	32.1%	67.9%	0.0%	24.0%	76.0%	0.0%	30.5%	69.5%	0.0%	28.8%	71.2%	0.0%
	25	64	0	27	57	0	18	57	0	25	57	0	95	235	0
RMUCO**	37.3%	62.7%	0.0%	0.0%	0.0%	0.0%	0.0%	0.0%	0.0%	0.0%	0.0%	0.0%	37.3%	62.7%	0.0%
	22	37	0	0	0	0	0	0	0	0	0	0	22	37	0
SCCOMBKU	26.4%	73.6%	0.0%	30.2%	69.8%	0.0%	28.4%	71.6%	0.0%	24.5%	75.5%	0.0%	27.4%	72.6%	0.0%
	28	78	0	32	74	0	27	68	0	24	74	0	111	294	0
SCO	30.9%	69.1%	0.0%	33.1%	66.9%	0.0%	28.5%	71.5%	0.0%	33.3%	66.7%	0.0%	31.4%	68.6%	0.0%
	42	94	0	42	85	0	37	93	0	44	88	0	165	360	0
SUNY	23.2%	75.8%	1.0%	17.2%	81.7%	1.1%	26.8%	73.2%	0.0%	23.6%	76.4%	0.0%	22.8%	76.7%	0.5%
	23	75	1	16	76	1	26	71	0	21	68	0	86	290	2
UABSO	31.6%	68.4%	0.0%	36.7%	63.3%	0.0%	25.0%	75.0%	0.0%	33.9%	66.1%	0.0%	31.7%	68.3%	0.0%
	18	39	0	18	31	0	14	42	0	19	37	0	69	149	0
UCB	17.2%	82.8%	0.0%	18.0%	82.0%	0.0%	22.7%	77.3%	0.0%	20.4%	79.6%	0.0%	19.6%	80.4%	0.0%
	11	53	0	11	50	0	15	51	0	10	39	0	47	193	0
UHCO	33.0%	67.0%	0.0%	31.6%	68.4%	0.0%	42.2%	57.8%	0.0%	32.6%	67.4%	0.0%	34.9%	65.1%	0.0%
	33	67	0	30	65	0	43	59	0	31	64	0	137	255	0
UIWRSO	33.3%	66.7%	0.0%	29.3%	70.7%	0.0%	22.4%	77.6%	0.0%	33.9%	66.1%	0.0%	29.6%	70.4%	0.0%
	23	46	0	17	41	0	15	52	0	20	39	0	75	178	0
UMSL	42.0%	58.0%	0.0%	32.6%	67.4%	0.0%	44.2%	55.8%	0.0%	43.9%	56.1%	0.0%	40.7%	59.3%	0.0%
	21	29	0	14	29	0	19	24	0	18	23	0	72	105	0
WUCO	31.6%	68.4%	0.0%	25.6%	74.4%	0.0%	25.8%	74.2%	0.0%	25.0%	75.0%	0.0%	26.9%	73.1%	0.0%
	24	52	0	22	64	0	17	49	0	22	66	0	85	231	0
<b>Total</b>	<b>29.2%</b>	<b>70.7%</b>	<b>0.1%</b>	<b>30.1%</b>	<b>69.9%</b>	<b>0.1%</b>	<b>28.4%</b>	<b>71.6%</b>	<b>0.0%</b>	<b>29.8%</b>	<b>70.2%</b>	<b>0.0%</b>	<b>29.4%</b>	<b>70.6%</b>	<b>0.0%</b>
	575	1393	1	534	1242	1	484	1218	0	528	1244	0	2121	5097	2

\*Non-Binary/Other

\*\*RMUCO's first class matriculated in 2023.

**Number and Percentage of Full-Time Students Enrolled in  
Professional O.D. Programs by Race/Ethnicity and Year -- Summary  
AY 2023-2024**

(Does not include students enrolled in alternate or special O.D. programs - see table 1.16)

		First Year		Second Year		Third Year		Fourth Year		Total	
		Number	% 1st Year	Number	% 2nd Year	Number	% 3rd Year	Number	% 4th Year	Number	% All Students
Black or African American	Male	22	1.1%	17	1.0%	16	0.9%	18	1.0%	73	1.0%
	Female	61	3.1%	57	3.2%	73	4.3%	48	2.7%	239	3.3%
	Total	83	4.2%	74	4.2%	89	5.2%	66	3.7%	312	4.3%
Hispanic or Latino*	Male	56	2.8%	38	2.1%	36	2.1%	42	2.4%	172	2.4%
	Female	144	7.3%	116	6.5%	104	6.1%	100	5.6%	464	6.4%
	Total	200	10.2%	154	8.7%	140	8.2%	142	8.0%	636	8.8%
American Indian or Alaska Native	Male	5	0.3%	4	0.2%	1	0.1%	8	0.5%	18	0.2%
	Female	6	0.3%	10	0.6%	9	0.5%	1	0.1%	26	0.4%
	Total	11	0.6%	14	0.8%	10	0.6%	9	0.5%	44	0.6%
Asian	Male	175	8.9%	154	8.7%	130	7.6%	112	6.3%	571	7.9%
	Female	454	23.1%	432	24.3%	379	22.3%	423	23.9%	1688	23.4%
	Non-Binary/Other	0	0.0%	1	0.1%	0	0.0%	0	0.0%	1	0.0%
	Total	629	31.9%	587	33.0%	509	29.9%	535	30.2%	2260	31.3%
Native Hawaiian or Other Pacific Islander	Male	0	0.0%	1	0.1%	0	0.0%	1	0.1%	2	0.0%
	Female	2	0.1%	2	0.1%	3	0.2%	1	0.1%	8	0.1%
	Total	2	0.1%	3	0.2%	3	0.2%	2	0.1%	10	0.1%
White	Male	270	13.7%	293	16.5%	271	15.9%	330	18.6%	1164	16.1%
	Female	619	31.4%	527	29.7%	578	34.0%	610	34.4%	2334	32.3%
	Non-Binary/Other	1	0.1%	0	0.0%	0	0.0%	0	0.0%	1	0.0%
	Total	890	45.2%	820	46.1%	849	49.9%	940	53.0%	3499	48.5%
Two or More Races	Male	30	1.5%	14	0.8%	13	0.8%	7	0.4%	64	0.9%
	Female	54	2.7%	48	2.7%	48	2.8%	32	1.8%	182	2.5%
	Total	84	4.3%	62	3.5%	61	3.6%	39	2.2%	246	3.4%
Unknown	Male	17	0.9%	13	0.7%	17	1.0%	10	0.6%	57	0.8%
	Female	53	2.7%	50	2.8%	24	1.4%	29	1.6%	156	2.2%
	Total	70	3.6%	63	3.5%	41	2.4%	39	2.2%	213	3.0%
<b>Total</b>		<b>1969</b>		<b>1777</b>		<b>1702</b>		<b>1772</b>		<b>7220</b>	

\*There are a variety of terms in use for this population. Use of "Hispanic" and "Latino" does not represent a lack of endorsement of the other terms.

**Classification of Total Full-Time Students by School in the Professional O.D. Programs by Gender and Race/Ethnicity, AY 2023-2024**

(Does not include students enrolled in alternate or special O.D. programs - see table 1.16)

		AZCOPT	CCO	IAUPR	ICO	IUSO	KYCO	MCO	MCPHS	NECO	NOVA	NSUOCO	OSU	PCO/ Salus	PUCO	RMUCO	SCCO MBKU	SCO	SUNY	UABSO	UCB	UHCO	UIWRSO	UMSL	WUCO	Total
Black or African American	Male	0	3	3	7	2	4	0	3	2	6	0	3	8	0	0	2	4	6	3	3	8	0	1	5	73
	Female	1	6	11	16	16	7	1	14	16	17	1	3	32	0	4	2	14	13	12	12	18	9	3	11	239
	Total	1	9	14	23	18	11	1	17	18	23	1	6	40	0	4	4	18	19	15	15	26	9	4	16	312
Hispanic or Latino*	Male	7	5	23	4	3	1	1	3	7	25	1	5	8	8	2	12	3	7	1	4	16	9	3	14	172
	Female	27	3	91	21	9	8	1	3	19	62	4	5	31	17	9	15	8	24	2	16	33	22	4	30	464
	Total	34	8	114	25	12	9	2	6	26	87	5	10	39	25	11	27	11	31	3	20	49	31	7	44	636
American Indian or Alaska Native	Male	1	0	0	1	0	1	0	0	1	0	10	0	1	0	1	0	0	0	0	0	0	0	0	2	18
	Female	1	0	1	0	1	3	0	1	1	1	7	0	1	0	1	0	1	0	0	0	4	0	2	1	26
	Total	2	0	1	1	1	4	0	1	2	1	17	0	2	0	2	0	1	0	0	0	4	0	2	3	44
Asian	Male	11	30	9	42	9	5	4	17	53	35	2	7	36	23	1	61	17	36	7	26	59	25	8	48	571
	Female	32	90	17	128	25	16	14	43	162	71	6	21	123	77	6	195	63	123	28	122	128	58	20	120	1688
	Total	43	120	26	170	34	21	18	60	215	106	8	28	159	100	7	256	80	160	35	148	187	83	28	168	2260
Native Hawaiian or Other Pacific Islander	Male	1	0	0	0	0	1	0	0	0	0	0	0	0	0	0	0	0	0	0	0	0	0	0	0	2
	Female	1	1	0	0	0	1	0	0	0	1	0	0	0	0	0	0	0	2	0	2	0	0	0	0	8
	Total	2	1	0	0	0	2	0	0	0	1	0	0	0	0	0	0	0	2	0	2	0	0	0	0	10
White	Male	66	32	21	59	82	84	42	31	49	55	32	66	68	51	14	24	136	31	54	11	53	28	60	15	1164
	Female	91	76	27	145	180	101	74	93	162	110	48	139	180	88	17	51	259	107	101	32	67	54	76	56	2334
	Total	157	108	48	204	262	185	116	124	211	165	80	205	248	139	31	75	395	139	155	43	120	82	136	71	3499
Two or More Races	Male	4	2	4	6	0	2	2	4	1	3	0	3	1	4	4	7	3	1	1	1	0	11	0	0	64
	Female	11	5	2	18	0	0	2	14	14	9	0	4	11	14	0	19	6	6	1	5	0	33	0	8	182
	Total	15	7	6	24	0	2	4	18	15	12	0	7	12	18	4	26	9	7	2	6	0	44	0	8	246
Unknown	Male	0	0	5	5	1	0	2	0	4	0	0	5	5	9	0	5	2	5	3	2	1	2	0	1	57
	Female	3	0	1	13	1	0	2	1	8	4	0	7	20	39	0	12	9	15	5	4	5	2	0	5	156
	Total	3	0	6	18	2	0	4	1	12	4	0	12	25	48	0	17	11	20	8	6	6	4	0	6	213
<b>Grand Total</b>		<b>257</b>	<b>253</b>	<b>215</b>	<b>465</b>	<b>329</b>	<b>234</b>	<b>145</b>	<b>227</b>	<b>499</b>	<b>399</b>	<b>111</b>	<b>268</b>	<b>525</b>	<b>330</b>	<b>59</b>	<b>405</b>	<b>525</b>	<b>378</b>	<b>218</b>	<b>240</b>	<b>392</b>	<b>253</b>	<b>177</b>	<b>316</b>	<b>7220</b>

\*There are a variety of terms in use for this population. Use of "Hispanic " and "Latino" does not represent a lack of endorsement of the other terms.

**Percentage of Total Full-Time Students by School in the Professional O.D. Programs by Gender and Race/Ethnicity, AY 2023-2024**

(Does not include students enrolled in alternate or special O.D. programs - see table 1.16)

		AZCOPT	CCO	IAUPR	ICO	IUSO	KYCO	MCO	MCPHS	NECO	NOVA	NSUOCO	OSU	PCO/ Salus	PUCO	RMUCO	SCCO MBKU	SCO	SUNY	UABSO	UCB	UHCO	UIWRSO	UMSL	WUCO	ALL SCHOOLS
Black or African American	Male	0.0%	1.2%	1.4%	1.5%	0.6%	1.7%	0.0%	1.3%	0.4%	1.5%	0.0%	1.1%	1.5%	0.0%	0.0%	0.5%	0.8%	1.6%	1.4%	1.3%	2.0%	0.0%	0.6%	1.6%	<b>1.0%</b>
	Female	0.4%	2.4%	5.1%	3.4%	4.9%	3.0%	0.7%	9.7%	3.2%	4.3%	0.9%	1.1%	6.1%	0.0%	1.2%	0.5%	2.7%	3.4%	5.5%	5.0%	4.6%	3.6%	1.7%	3.5%	<b>3.3%</b>
	Total	0.4%	3.6%	6.5%	4.9%	5.5%	4.7%	0.7%	7.5%	3.6%	5.8%	0.9%	2.2%	7.6%	0.0%	1.2%	1.0%	3.4%	5.0%	6.9%	6.3%	6.6%	3.6%	2.3%	5.1%	<b>4.3%</b>
Hispanic or Latino*	Male	2.7%	2.0%	10.7%	0.9%	0.9%	0.4%	0.7%	1.3%	1.4%	6.3%	0.9%	1.9%	1.5%	2.4%	0.6%	3.0%	0.6%	1.9%	0.5%	1.7%	4.1%	3.6%	1.7%	4.4%	<b>2.4%</b>
	Female	10.5%	1.2%	42.3%	4.5%	2.7%	3.4%	0.7%	1.3%	3.8%	15.5%	3.6%	1.9%	5.9%	5.2%	2.7%	3.7%	1.5%	6.3%	0.9%	6.7%	8.4%	8.7%	2.3%	9.5%	<b>6.4%</b>
	Total	13.2%	3.2%	53.0%	5.4%	3.6%	3.8%	1.4%	2.6%	5.2%	21.8%	4.5%	3.7%	7.4%	7.6%	3.3%	6.7%	2.1%	8.2%	1.4%	8.3%	12.5%	12.3%	4.0%	13.9%	<b>8.8%</b>
American Indian or Alaska Native	Male	0.4%	0.0%	0.0%	0.2%	0.0%	0.4%	0.0%	0.0%	0.2%	0.0%	9.0%	0.0%	0.2%	0.0%	0.3%	0.0%	0.0%	0.0%	0.0%	0.0%	0.0%	0.0%	0.0%	0.6%	<b>0.2%</b>
	Female	0.4%	0.0%	0.5%	0.0%	0.3%	1.3%	0.0%	0.4%	0.2%	0.3%	6.3%	0.0%	0.2%	0.0%	0.3%	0.0%	0.2%	0.0%	0.0%	0.0%	1.0%	0.0%	1.1%	0.3%	<b>0.4%</b>
	Total	0.8%	0.0%	0.5%	0.2%	0.3%	1.7%	0.0%	0.4%	0.4%	0.3%	15.3%	0.0%	0.4%	0.0%	0.6%	0.0%	0.2%	0.0%	0.0%	0.0%	1.0%	0.0%	1.1%	0.9%	<b>0.6%</b>
Asian	Male	4.3%	11.9%	4.2%	9.0%	2.7%	2.1%	2.8%	7.5%	10.6%	8.8%	1.8%	2.6%	6.9%	7.0%	0.3%	15.1%	3.2%	9.5%	3.2%	10.8%	15.1%	9.9%	4.5%	15.2%	<b>7.9%</b>
	Female	12.5%	35.6%	7.9%	27.5%	7.6%	6.8%	9.7%	18.9%	32.5%	17.8%	5.4%	7.8%	23.4%	23.3%	1.8%	48.1%	12.0%	32.5%	12.8%	50.8%	32.7%	22.9%	11.3%	38.0%	<b>23.4%</b>
	Total	16.7%	47.4%	12.1%	36.6%	10.3%	9.0%	12.4%	26.4%	43.1%	26.6%	7.2%	10.4%	30.3%	30.3%	2.1%	63.2%	15.2%	42.3%	16.1%	61.7%	47.7%	32.8%	15.8%	53.2%	<b>31.3%</b>
Native Hawaiian or Other Pacific Islander	Male	0.4%	0.0%	0.0%	0.0%	0.0%	0.4%	0.0%	0.0%	0.0%	0.0%	0.0%	0.0%	0.0%	0.0%	0.0%	0.0%	0.0%	0.0%	0.0%	0.0%	0.0%	0.0%	0.0%	0.0%	<b>0.0%</b>
	Female	0.4%	0.4%	0.0%	0.0%	0.0%	0.4%	0.0%	0.0%	0.0%	0.3%	0.0%	0.0%	0.0%	0.0%	0.0%	0.0%	0.0%	0.5%	0.0%	0.8%	0.0%	0.0%	0.0%	0.0%	<b>0.1%</b>
	Total	0.8%	0.4%	0.0%	0.0%	0.0%	0.9%	0.0%	0.0%	0.0%	0.3%	0.0%	0.0%	0.0%	0.0%	0.0%	0.0%	0.0%	0.5%	0.0%	0.8%	0.0%	0.0%	0.0%	0.0%	<b>0.1%</b>
White	Male	25.7%	12.6%	9.8%	12.7%	24.9%	35.9%	29.0%	13.7%	9.8%	13.8%	28.8%	24.6%	13.0%	15.5%	4.2%	5.9%	25.9%	8.2%	24.8%	4.6%	13.5%	11.1%	33.9%	4.7%	<b>16.1%</b>
	Female	35.4%	30.0%	12.6%	31.2%	54.7%	43.2%	51.0%	41.0%	32.5%	27.6%	43.2%	51.9%	34.3%	26.7%	5.2%	12.6%	49.3%	28.3%	46.3%	13.3%	17.1%	21.3%	42.9%	17.7%	<b>32.3%</b>
	Total	61.1%	42.7%	22.3%	43.9%	79.6%	79.1%	80.0%	54.6%	42.3%	41.4%	72.1%	76.5%	47.2%	42.1%	9.4%	18.5%	75.2%	36.8%	71.1%	17.9%	30.6%	32.4%	76.8%	22.5%	<b>48.5%</b>
Two or More Races	Male	1.6%	0.8%	1.9%	1.3%	0.0%	0.9%	1.4%	1.8%	0.2%	0.8%	0.0%	1.1%	0.2%	1.2%	6.8%	1.7%	0.6%	0.3%	0.5%	0.4%	0.0%	4.3%	0.0%	0.0%	<b>0.9%</b>
	Female	4.3%	2.0%	0.9%	3.9%	0.0%	0.0%	1.4%	6.2%	2.8%	2.3%	0.0%	1.5%	2.1%	4.2%	0.0%	4.7%	1.1%	1.6%	0.5%	2.1%	0.0%	13.0%	0.0%	2.5%	<b>2.5%</b>
	Total	5.8%	2.8%	2.8%	5.2%	0.0%	0.9%	2.8%	7.9%	3.0%	3.0%	0.0%	2.6%	2.3%	5.5%	6.8%	6.4%	1.7%	1.9%	0.9%	2.5%	0.0%	17.4%	0.0%	2.5%	<b>3.4%</b>
Unknown	Male	0.0%	0.0%	2.3%	1.1%	0.3%	0.0%	1.4%	0.0%	0.8%	0.0%	0.0%	1.9%	1.0%	2.7%	0.0%	1.2%	0.4%	1.3%	1.4%	0.8%	0.3%	0.8%	0.0%	0.3%	<b>0.8%</b>
	Female	1.2%	0.0%	0.5%	2.8%	0.3%	0.0%	1.4%	0.4%	1.6%	1.0%	0.0%	2.6%	3.8%	11.8%	0.0%	3.0%	1.7%	4.0%	2.3%	1.7%	1.3%	0.8%	0.0%	1.6%	<b>2.2%</b>
	Total	1.2%	0.0%	2.8%	3.9%	0.6%	0.0%	2.8%	0.4%	2.4%	1.0%	0.0%	4.5%	4.8%	14.5%	0.0%	4.2%	2.1%	5.3%	3.7%	2.5%	1.5%	1.6%	0.0%	1.9%	<b>3.0%</b>

\*There are a variety of terms in use for this population. Use of "Hispanic " and "Latino " does not represent a lack of endorsement of the other terms.

**Classification of Full-Time, First-Year Students by School in the Professional O.D. Programs by Gender and Race/Ethnicity, AY 2023-2024**

(Does not include students enrolled in alternate or special O.D. programs - see table 1.16)

		AZCOPT	CCO	IAUPR	ICO	IUSO	KYCO	MCO	MCPHS	NECO	NOVA	NSUOCO	OSU	PCO/ Salus	PUCO	RMUCO	SCCO MBKU	SCO	SUNY	UABSO	UCB	UHCO	UIWRSO	UMSL	WUCO	Total
Black or African American	Male	0	1	0	2	0	1	0	1	1	2	0	3	2	0	0	0	1	2	1	2	0	0	1	2	22
	Female	0	1	2	6	7	2	0	3	3	6	0	0	5	0	4	0	4	1	2	6	6	1	1	1	61
	Total	0	2	2	8	7	3	0	4	4	8	0	3	7	0	4	0	5	3	3	8	6	1	2	3	83
Hispanic or Latino*	Male	1	0	8	2	2	0	0	1	2	10	1	3	3	4	2	3	1	3	0	1	4	1	0	4	56
	Female	9	0	40	7	1	2	0	2	5	18	0	0	8	6	9	1	5	9	2	1	10	0	1	8	144
	Total	10	0	48	9	3	2	0	3	7	28	1	3	11	10	11	4	6	12	2	2	14	1	1	12	200
American Indian or Alaska Native	Male	0	0	0	0	0	0	0	0	0	0	2	0	1	0	1	0	0	0	0	0	0	0	0	1	5
	Female	0	0	0	0	0	0	0	0	0	0	2	0	0	0	1	0	0	0	0	0	1	0	1	1	6
	Total	0	0	0	0	0	0	0	0	0	0	4	0	1	0	2	0	0	0	0	0	1	0	1	2	11
Asian	Male	2	10	2	15	1	4	2	4	10	10	1	1	14	7	1	18	7	12	2	5	17	10	5	15	175
	Female	6	26	2	35	6	8	3	15	50	11	4	5	41	11	6	57	15	30	7	33	32	17	7	27	454
	Total	8	36	4	50	7	12	5	19	60	21	5	6	55	18	7	75	22	42	9	38	49	27	12	42	629
Native Hawaiian or Other Pacific Islander	Male	0	0	0	0	0	0	0	0	0	0	0	0	0	0	0	0	0	0	0	0	0	0	0	0	0
	Female	1	0	0	0	0	0	0	0	0	1	0	0	0	0	0	0	0	0	0	0	0	0	0	0	2
	Total	1	0	0	0	0	0	0	0	0	1	0	0	0	0	0	0	0	0	0	0	0	0	0	0	2
White	Male	16	8	2	13	17	23	14	7	17	7	6	14	14	10	14	1	31	5	15	1	11	8	15	1	270
	Female	27	16	4	40	51	21	17	19	38	35	12	39	55	22	17	11	63	30	27	11	17	15	19	13	619
	Non-Binary/Other	0	0	0	0	0	0	0	0	0	0	0	0	0	0	0	0	0	1	0	0	0	0	0	0	1
	Total	43	24	6	53	68	44	31	26	55	42	18	53	69	32	31	12	94	36	42	12	28	23	34	14	890
Two or More Races	Male	1	1	0	3	0	2	0	3	1	2	0	1	1	1	4	4	0	1	0	1	0	4	0	0	30
	Female	5	0	0	3	0	0	1	10	5	1	0	1	3	2	0	5	2	3	0	1	0	12	0	0	54
	Total	6	1	0	6	0	2	1	13	6	3	0	2	4	3	4	9	2	4	0	2	0	16	0	0	84
Unknown	Male	0	0	1	1	1	0	0	0	1	0	0	3	0	3	0	2	2	0	0	1	1	0	0	1	17
	Female	0	0	1	2	1	0	1	1	3	1	0	3	0	23	0	4	5	2	1	1	1	1	0	2	53
	Total	0	0	2	3	2	0	1	1	4	1	0	6	0	26	0	6	7	2	1	2	2	1	0	3	70
<b>Grand Total</b>		<b>68</b>	<b>63</b>	<b>62</b>	<b>129</b>	<b>87</b>	<b>63</b>	<b>38</b>	<b>66</b>	<b>136</b>	<b>104</b>	<b>28</b>	<b>73</b>	<b>147</b>	<b>89</b>	<b>59</b>	<b>106</b>	<b>136</b>	<b>99</b>	<b>57</b>	<b>64</b>	<b>100</b>	<b>69</b>	<b>50</b>	<b>76</b>	<b>1969</b>

\*There are a variety of terms in use for this population. Use of "Hispanic" and "Latino" does not represent a lack of endorsement of the other terms.

**Percentage of Full-Time, First-Year Students by School in the Professional O.D. Programs by Gender and Race/Ethnicity, AY 2023-2024**

(Does not include students enrolled in alternate or special O.D. programs - see table 1.16)

		AZCOPT	CCO	IAUPR	ICO	IUSO	KYCO	MCO	MCPHS	NECO	NOVA	NSUOCO	OSU	PCO/ Salus	PUCO	RMUCO	SCCO MBKU	SCO	SUNY	UABSO	UCB	UHCO	UIWRSO	UMSL	WUCO	ALL SCHOOLS
Black or African American	Male	0.0%	1.6%	0.0%	1.6%	0.0%	1.6%	0.0%	1.5%	0.7%	1.9%	0.0%	4.1%	1.4%	0.0%	0.0%	0.0%	0.7%	2.0%	1.8%	3.1%	0.0%	0.0%	2.0%	2.6%	1.1%
	Female	0.0%	1.6%	3.2%	4.7%	8.0%	3.2%	0.0%	4.5%	2.2%	5.8%	0.0%	0.0%	3.4%	0.0%	6.8%	0.0%	2.9%	1.0%	3.5%	9.4%	6.0%	1.4%	2.0%	1.3%	2.9%
	Total	0.0%	3.2%	3.2%	6.2%	8.0%	4.8%	0.0%	6.1%	2.9%	7.7%	0.0%	4.1%	4.8%	0.0%	6.8%	0.0%	3.7%	3.0%	5.3%	12.5%	6.0%	1.4%	4.0%	3.9%	4.0%
Hispanic or Latino*	Male	1.5%	0.0%	12.9%	1.6%	2.3%	0.0%	0.0%	1.5%	1.5%	9.6%	3.6%	4.1%	2.0%	4.5%	3.4%	2.8%	0.7%	3.0%	0.0%	1.6%	4.0%	1.4%	0.0%	5.3%	2.7%
	Female	13.2%	0.0%	64.5%	5.4%	1.1%	3.2%	0.0%	3.0%	3.7%	17.3%	0.0%	0.0%	5.4%	6.7%	15.3%	0.9%	3.7%	9.1%	3.5%	1.6%	10.0%	0.0%	2.0%	10.5%	6.9%
	Total	14.7%	0.0%	77.4%	7.0%	3.4%	3.2%	0.0%	4.5%	5.1%	26.9%	3.6%	4.1%	7.5%	11.2%	18.6%	3.8%	4.4%	12.1%	3.5%	3.1%	14.0%	1.4%	2.0%	15.8%	9.6%
American Indian or Alaska Native	Male	0.0%	0.0%	0.0%	0.0%	0.0%	0.0%	0.0%	0.0%	0.0%	0.0%	7.1%	0.0%	0.7%	0.0%	1.7%	0.0%	0.0%	0.0%	0.0%	0.0%	0.0%	0.0%	0.0%	1.3%	0.2%
	Female	0.0%	0.0%	0.0%	0.0%	0.0%	0.0%	0.0%	0.0%	0.0%	0.0%	7.1%	0.0%	0.0%	0.0%	1.7%	0.0%	0.0%	0.0%	0.0%	0.0%	1.0%	0.0%	2.0%	1.3%	0.3%
	Total	0.0%	0.0%	0.0%	0.0%	0.0%	0.0%	0.0%	0.0%	0.0%	0.0%	14.3%	0.0%	0.7%	0.0%	3.4%	0.0%	0.0%	0.0%	0.0%	0.0%	1.0%	0.0%	2.0%	2.6%	0.5%
Asian	Male	2.9%	15.9%	3.2%	11.6%	1.1%	6.3%	5.3%	6.1%	7.4%	9.6%	3.6%	1.4%	9.5%	7.9%	1.7%	17.0%	5.1%	12.1%	3.5%	7.8%	17.0%	14.5%	10.0%	19.7%	8.8%
	Female	8.8%	41.3%	3.2%	27.1%	6.9%	12.7%	7.9%	22.7%	36.8%	10.6%	14.3%	6.8%	27.9%	12.4%	10.2%	53.8%	11.0%	30.3%	12.3%	51.6%	32.0%	24.6%	14.0%	35.5%	22.8%
	Total	11.8%	57.1%	6.5%	38.8%	8.0%	19.0%	13.2%	28.8%	44.1%	20.2%	17.9%	8.2%	37.4%	20.2%	11.9%	70.8%	16.2%	42.4%	15.8%	59.4%	49.0%	39.1%	24.0%	55.3%	31.6%
Native Hawaiian or Other Pacific Islander	Male	0.0%	0.0%	0.0%	0.0%	0.0%	0.0%	0.0%	0.0%	0.0%	0.0%	0.0%	0.0%	0.0%	0.0%	0.0%	0.0%	0.0%	0.0%	0.0%	0.0%	0.0%	0.0%	0.0%	0.0%	0.0%
	Female	1.5%	0.0%	0.0%	0.0%	0.0%	0.0%	0.0%	0.0%	0.0%	1.0%	0.0%	0.0%	0.0%	0.0%	0.0%	0.0%	0.0%	0.0%	0.0%	0.0%	0.0%	0.0%	0.0%	0.0%	0.1%
	Total	1.5%	0.0%	0.0%	0.0%	0.0%	0.0%	0.0%	0.0%	0.0%	1.0%	0.0%	0.0%	0.0%	0.0%	0.0%	0.0%	0.0%	0.0%	0.0%	0.0%	0.0%	0.0%	0.0%	0.0%	0.1%
White	Male	23.5%	12.7%	3.2%	10.1%	19.5%	36.5%	36.8%	10.6%	12.5%	6.7%	21.4%	19.2%	9.5%	11.2%	23.7%	0.9%	22.8%	5.1%	26.3%	1.6%	11.0%	11.6%	30.0%	1.3%	13.0%
	Female	39.7%	25.4%	6.5%	31.0%	58.6%	33.3%	44.7%	28.8%	27.9%	33.7%	42.9%	53.4%	37.4%	24.7%	28.8%	10.4%	46.3%	30.3%	47.4%	17.2%	17.0%	21.7%	38.0%	17.1%	30.6%
	Non-Binary/Other	0.0%	0.0%	0.0%	0.0%	0.0%	0.0%	0.0%	0.0%	0.0%	0.0%	0.0%	0.0%	0.0%	0.0%	0.0%	0.0%	0.0%	1.0%	0.0%	0.0%	0.0%	0.0%	0.0%	0.0%	0.1%
	Total	63.2%	38.1%	9.7%	41.1%	78.2%	69.8%	81.6%	39.4%	40.4%	40.4%	64.3%	72.6%	46.9%	36.0%	52.5%	11.3%	69.1%	36.4%	73.7%	18.8%	28.0%	33.3%	68.0%	18.4%	43.6%
Two or More Races	Male	1.5%	1.6%	0.0%	2.3%	0.0%	3.2%	0.0%	4.5%	0.7%	1.9%	0.0%	1.4%	0.7%	1.1%	6.8%	3.8%	0.0%	1.0%	0.0%	1.6%	0.0%	5.8%	0.0%	0.0%	1.3%
	Female	7.4%	0.0%	0.0%	2.3%	0.0%	0.0%	2.6%	15.2%	3.7%	1.0%	0.0%	1.4%	2.0%	2.2%	0.0%	4.7%	1.5%	3.0%	0.0%	1.6%	0.0%	17.4%	0.0%	0.0%	2.7%
	Total	8.8%	1.6%	0.0%	4.7%	0.0%	3.2%	2.6%	19.7%	4.4%	2.9%	0.0%	2.7%	2.7%	3.4%	6.8%	8.5%	1.5%	4.0%	0.0%	3.1%	0.0%	23.2%	0.0%	0.0%	4.1%
Unknown	Male	0.0%	0.0%	1.6%	0.8%	1.1%	0.0%	0.0%	0.0%	0.7%	0.0%	0.0%	4.1%	0.0%	3.4%	0.0%	1.9%	1.5%	0.0%	0.0%	1.6%	1.0%	0.0%	1.3%	0.9%	
	Female	0.0%	0.0%	1.6%	1.6%	1.1%	0.0%	2.6%	1.5%	2.2%	1.0%	0.0%	4.1%	0.0%	25.8%	0.0%	3.8%	3.7%	2.0%	1.8%	1.6%	1.0%	1.4%	0.0%	2.6%	2.7%
	Total	0.0%	0.0%	3.2%	2.3%	2.3%	0.0%	2.6%	1.5%	2.9%	1.0%	0.0%	8.2%	0.0%	29.2%	0.0%	5.7%	5.1%	2.0%	1.8%	3.1%	2.0%	1.4%	0.0%	3.9%	3.6%

\*There are a variety of terms in use for this population. Use of "Hispanic " and "Latino" does not represent a lack of endorsement of the other terms.

**Classification of Full-Time, Second-Year Students by School in the Professional O.D. Programs by Gender and Race/Ethnicity, AY 2023-2024\***

(Does not include students enrolled in alternate or special O.D. programs - see table 1.16)

		AZCOPT	CCO	IAUPR	ICO	IUSO	KYCO	MCO	MCPHS	NECO	NOVA	NSUOCO	OSU	PCO/ Salus	PUCO	SCCO MBKU	SCO	SUNY	UABSO	UCB	UHCO	UIWRSO	UMSL	WUCO	Total
Black or African American	Male	0	0	1	1	1	3	0	0	0	2	0	0	2	0	1	1	2	0	1	2	0	0	0	17
	Female	0	3	3	1	5	1	1	3	4	1	1	3	9	0	1	3	3	5	2	2	2	0	4	57
	Total	0	3	4	2	6	4	1	3	4	3	1	3	11	0	2	4	5	5	3	4	2	0	4	74
Hispanic or Latino**	Male	1	2	7	0	0	1	0	0	2	8	0	0	2	1	3	1	0	1	0	3	0	2	4	38
	Female	7	0	23	6	2	1	1	0	6	17	2	1	14	3	4	3	5	0	6	8	0	0	7	116
	Total	8	2	30	6	2	2	1	0	8	25	2	1	16	4	7	4	5	1	6	11	0	2	11	154
American Indian or Alaska Native	Male	1	0	0	0	0	0	0	0	0	0	3	0	0	0	0	0	0	0	0	0	0	0	0	4
	Female	1	0	1	0	1	1	0	1	0	1	1	0	1	0	0	0	0	0	0	1	0	1	0	10
	Total	2	0	1	0	1	1	0	1	0	1	4	0	1	0	0	0	0	0	0	1	0	1	0	14
Asian	Male	2	6	3	9	3	0	0	4	18	12	0	3	12	6	19	4	5	3	8	15	5	2	15	154
	Female	7	25	2	30	5	2	1	11	40	18	1	8	20	21	50	16	39	9	34	33	15	6	39	432
	Non-Binary/Other	0	0	0	0	0	0	0	0	0	0	0	0	0	0	0	0	1	0	0	0	0	0	0	1
	Total	9	31	5	39	8	2	1	15	58	30	1	11	32	27	69	20	45	12	42	48	20	8	54	587
Native Hawaiian or Other Pacific Islander	Male	0	0	0	0	0	1	0	0	0	0	0	0	0	0	0	0	0	0	0	0	0	0	0	1
	Female	0	0	0	0	0	1	0	0	0	0	0	0	0	0	0	0	1	0	0	0	0	0	0	2
	Total	0	0	0	0	0	2	0	0	0	0	0	0	0	0	0	0	1	0	0	0	0	0	0	3
White	Male	14	12	8	18	17	26	11	6	10	20	10	17	16	13	6	33	8	13	2	10	10	10	3	293
	Female	26	22	2	29	48	21	20	24	38	18	9	34	39	15	13	59	22	17	7	21	12	22	9	527
	Total	40	34	10	47	65	47	31	30	48	38	19	51	55	28	19	92	30	30	9	31	22	32	12	820
Two or More Races	Male	1	1	0	2	0	0	1	0	0	1	0	0	0	1	2	3	0	0	0	0	2	0	0	14
	Female	3	2	1	7	0	0	1	2	2	2	0	0	4	2	5	1	1	0	0	0	12	0	3	48
	Total	4	3	1	9	0	0	2	2	2	3	0	0	4	3	7	4	1	0	0	0	14	0	3	62
Unknown	Male	0	0	0	2	0	0	1	0	0	0	0	0	1	6	1	0	1	1	0	0	0	0	0	13
	Female	2	0	0	4	0	0	1	0	3	3	0	1	8	16	1	3	5	0	1	0	0	0	2	50
	Total	2	0	0	6	0	0	2	0	3	3	0	1	9	22	2	3	6	1	1	0	0	0	2	63
<b>Grand Total</b>		<b>65</b>	<b>73</b>	<b>51</b>	<b>109</b>	<b>82</b>	<b>58</b>	<b>38</b>	<b>51</b>	<b>123</b>	<b>103</b>	<b>27</b>	<b>67</b>	<b>128</b>	<b>84</b>	<b>106</b>	<b>127</b>	<b>93</b>	<b>49</b>	<b>61</b>	<b>95</b>	<b>58</b>	<b>43</b>	<b>86</b>	<b>1777</b>

\* RMUCO is not included in this table because its first class matriculated in 2023 and there is no second-year class during academic year 2023-2024.

\*\*There are a variety of terms in use for this population. Use of "Hispanic " and "Latino" does not represent a lack of endorsement of the other terms.

**Percentage of Full-Time, Second-Year Students by School in the Professional O.D. Programs by Gender and Race/Ethnicity, AY 2023-2024\***

(Does not include students enrolled in alternate or special O.D. programs - see table 1.16)

		AZCOPT	CCO	IAUPR	ICO	IUSO	KYCO	MCO	MCPHS	NECO	NOVA	NSUOCO	OSU	PCO/ Salus	PUCO	SCCO MBKU	SCO	SUNY	UABSO	UCB	UHCO	UIWRSO	UMSL	WUCO	ALL SCHOOLS
Black or African American	Male	0.0%	0.0%	2.0%	0.9%	1.2%	5.2%	0.0%	0.0%	0.0%	1.9%	0.0%	0.0%	1.6%	0.0%	0.9%	0.8%	2.2%	0.0%	1.6%	2.1%	0.0%	0.0%	0.0%	1.0%
	Female	0.0%	4.1%	5.9%	0.9%	6.1%	1.7%	2.6%	5.9%	3.3%	1.0%	3.7%	4.5%	7.0%	0.0%	0.9%	2.4%	3.2%	10.2%	3.3%	2.1%	3.4%	0.0%	4.7%	3.2%
	Total	0.0%	4.1%	7.8%	1.8%	7.3%	6.9%	2.6%	5.9%	3.3%	2.9%	3.7%	4.5%	8.6%	0.0%	1.9%	3.1%	5.4%	10.2%	4.9%	4.2%	3.4%	0.0%	4.7%	4.2%
Hispanic or Latino**	Male	1.5%	2.7%	13.7%	0.0%	0.0%	1.7%	0.0%	0.0%	1.6%	7.8%	0.0%	0.0%	1.6%	1.2%	2.8%	0.8%	0.0%	2.0%	0.0%	3.2%	0.0%	4.7%	4.7%	2.1%
	Female	10.8%	0.0%	45.1%	5.5%	2.4%	1.7%	2.6%	0.0%	4.9%	16.5%	7.4%	1.5%	10.9%	3.6%	3.8%	2.4%	5.4%	0.0%	9.8%	8.4%	0.0%	0.0%	8.1%	6.5%
	Total	12.3%	2.7%	58.8%	5.5%	2.4%	3.4%	2.6%	0.0%	6.5%	24.3%	7.4%	1.5%	12.5%	4.8%	6.6%	3.1%	5.4%	2.0%	9.8%	11.6%	0.0%	4.7%	12.8%	8.7%
American Indian or Alaska Native	Male	1.5%	0.0%	0.0%	0.0%	0.0%	0.0%	0.0%	0.0%	0.0%	0.0%	11.1%	0.0%	0.0%	0.0%	0.0%	0.0%	0.0%	0.0%	0.0%	0.0%	0.0%	0.0%	0.0%	0.2%
	Female	1.5%	0.0%	2.0%	0.0%	1.2%	1.7%	0.0%	2.0%	0.0%	1.0%	3.7%	0.0%	0.8%	0.0%	0.0%	0.0%	0.0%	0.0%	0.0%	1.1%	0.0%	2.3%	0.0%	0.6%
	Total	3.1%	0.0%	2.0%	0.0%	1.2%	1.7%	0.0%	2.0%	0.0%	1.0%	14.8%	0.0%	0.8%	0.0%	0.0%	0.0%	0.0%	0.0%	0.0%	1.1%	0.0%	2.3%	0.0%	0.8%
Asian	Male	3.1%	8.2%	5.9%	8.3%	3.7%	0.0%	0.0%	7.8%	14.6%	11.7%	0.0%	4.5%	9.4%	7.1%	17.9%	3.1%	5.4%	6.1%	13.1%	15.8%	8.6%	4.7%	17.4%	8.7%
	Female	10.8%	34.2%	3.9%	27.5%	6.1%	3.4%	2.6%	21.6%	32.5%	17.5%	3.7%	11.9%	15.6%	25.0%	47.2%	12.6%	41.9%	18.4%	55.7%	34.7%	25.9%	14.0%	45.3%	24.3%
	Total	13.8%	42.5%	9.8%	35.8%	9.8%	3.4%	2.6%	29.4%	47.2%	29.1%	3.7%	16.4%	25.0%	32.1%	65.1%	15.7%	48.4%	24.5%	68.9%	50.5%	34.5%	18.6%	62.8%	33.0%
Native Hawaiian or Other Pacific Islander	Male	0.0%	0.0%	0.0%	0.0%	0.0%	1.7%	0.0%	0.0%	0.0%	0.0%	0.0%	0.0%	0.0%	0.0%	0.0%	0.0%	0.0%	0.0%	0.0%	0.0%	0.0%	0.0%	0.0%	0.1%
	Female	0.0%	0.0%	0.0%	0.0%	0.0%	1.7%	0.0%	0.0%	0.0%	0.0%	0.0%	0.0%	0.0%	0.0%	0.0%	0.0%	1.1%	0.0%	0.0%	0.0%	0.0%	0.0%	0.0%	0.1%
	Total	0.0%	0.0%	0.0%	0.0%	0.0%	3.4%	0.0%	0.0%	0.0%	0.0%	0.0%	0.0%	0.0%	0.0%	0.0%	0.0%	1.1%	0.0%	0.0%	0.0%	0.0%	0.0%	0.0%	0.2%
White	Male	21.5%	16.4%	15.7%	16.5%	20.7%	44.8%	28.9%	11.8%	8.1%	19.4%	37.0%	25.4%	12.5%	15.5%	5.7%	26.0%	8.6%	26.5%	3.3%	10.5%	17.2%	23.3%	3.5%	16.5%
	Female	40.0%	30.1%	3.9%	26.6%	58.5%	36.2%	52.6%	47.1%	30.9%	17.5%	33.3%	50.7%	30.5%	17.9%	12.3%	46.5%	23.7%	34.7%	11.5%	22.1%	20.7%	51.2%	10.5%	29.7%
	Total	61.5%	46.6%	19.6%	43.1%	79.3%	81.0%	81.6%	58.8%	39.0%	36.9%	70.4%	76.1%	43.0%	33.3%	17.9%	72.4%	32.3%	61.2%	14.8%	32.6%	37.9%	74.4%	14.0%	46.1%
Two or More Races	Male	1.5%	1.4%	0.0%	1.8%	0.0%	0.0%	2.6%	0.0%	0.0%	1.0%	0.0%	0.0%	0.0%	1.2%	1.9%	2.4%	0.0%	0.0%	0.0%	0.0%	3.4%	0.0%	0.0%	0.8%
	Female	4.6%	2.7%	2.0%	6.4%	0.0%	0.0%	2.6%	3.9%	1.6%	1.9%	0.0%	0.0%	3.1%	2.4%	4.7%	0.8%	1.1%	0.0%	0.0%	0.0%	20.7%	0.0%	3.5%	2.7%
	Total	6.2%	4.1%	2.0%	8.3%	0.0%	0.0%	5.3%	3.9%	1.6%	2.9%	0.0%	0.0%	3.1%	3.6%	6.6%	3.1%	1.1%	0.0%	0.0%	0.0%	24.1%	0.0%	3.5%	3.5%
Unknown	Male	0.0%	0.0%	0.0%	1.8%	0.0%	0.0%	2.6%	0.0%	0.0%	0.0%	0.0%	0.0%	0.8%	7.1%	0.9%	0.0%	1.1%	2.0%	0.0%	0.0%	0.0%	0.0%	0.0%	0.7%
	Female	0.0%	0.0%	0.0%	3.7%	0.0%	0.0%	2.6%	0.0%	2.4%	2.9%	0.0%	1.5%	6.3%	19.0%	0.9%	2.4%	5.4%	0.0%	1.6%	0.0%	0.0%	0.0%	2.3%	2.8%
	Total	3.1%	0.0%	0.0%	5.5%	0.0%	0.0%	5.3%	0.0%	2.4%	2.9%	0.0%	1.5%	7.0%	26.2%	1.9%	2.4%	6.5%	2.0%	1.6%	0.0%	0.0%	0.0%	2.3%	3.5%

\* RMUCO is not included in this table because its first class matriculated in 2023 and there is no second-year class during academic year 2023-2024.

\*\*There are a variety of terms in use for this population. Use of "Hispanic " and "Latino" does not represent a lack of endorsement of the other terms.

**Classification of Full-Time, Third-Year Students by School in the Professional O.D. Programs by Gender and Race/Ethnicity, AY 2023-2024\***

(Does not include students enrolled in alternate or special O.D. programs - see table 1.16)

		AZCOPT	CCO	IAUPR	ICO	IUSO	KYCO	MCO	MCPHS	NECO	NOVA	NSUOCO	OSU	PCO Salus	PUCO	SCCO MBKU	SCO	SUNY	UABSO	UCB	UHCO	UIWRSO	UMSL	WUCO	Total
Black or African American	Male	0	1	1	3	0	0	0	2	1	2	0	0	1	0	1	0	0	1	0	2	0	0	1	16
	Female	1	2	2	5	3	3	0	3	8	5	0	0	11	0	0	5	5	3	2	7	4	1	3	73
	Total	1	3	3	8	3	3	0	5	9	7	0	0	12	0	1	5	5	4	2	9	4	1	4	89
Hispanic or Latino**	Male	3	3	3	2	1	0	1	0	2	1	0	1	0	1	2	0	4	0	3	4	2	0	3	36
	Female	5	1	16	2	4	3	0	0	5	18	1	3	5	3	8	0	4	0	6	4	6	2	8	104
	Total	8	4	19	4	5	3	1	0	7	19	1	4	5	4	10	0	8	0	9	8	8	2	11	140
American Indian or Alaska Native	Male	0	0	0	0	0	0	0	0	0	0	1	0	0	0	0	0	0	0	0	0	0	0	0	1
	Female	0	0	0	0	0	2	0	0	1	0	3	0	0	0	0	1	0	0	0	2	0	0	0	9
	Total	0	0	0	0	0	2	0	0	1	0	4	0	0	0	0	1	0	0	0	2	0	0	0	10
Asian	Male	4	5	4	7	2	0	0	6	16	1	1	3	5	6	16	3	8	2	6	19	4	1	11	130
	Female	11	13	6	31	10	2	8	3	32	15	0	4	30	22	33	19	26	6	33	34	16	4	21	379
	Total	15	18	10	38	12	2	8	9	48	16	1	7	35	28	49	22	34	8	39	53	20	5	32	509
Native Hawaiian or Other Pacific Islander	Male	0	0	0	0	0	0	0	0	0	0	0	0	0	0	0	0	0	0	0	0	0	0	0	0
	Female	0	0	0	0	0	0	0	0	0	0	0	0	0	0	0	0	1	0	2	0	0	0	0	3
	Total	0	0	0	0	0	0	0	0	0	0	0	0	0	0	0	0	1	0	2	0	0	0	0	3
White	Male	17	6	4	10	20	16	9	5	10	17	8	15	17	10	6	34	11	10	6	18	2	18	2	271
	Female	15	17	8	33	37	32	18	27	35	30	13	30	45	29	16	64	33	33	6	9	16	17	15	578
	Total	32	23	12	43	57	48	27	32	45	47	21	45	62	39	22	98	44	43	12	27	18	35	17	849
Two or More Races	Male	1	0	1	1	0	0	1	1	0	0	0	1	0	1	0	0	0	1	0	0	5	0	0	13
	Female	2	3	1	5	0	0	0	2	5	2	0	1	2	3	7	3	0	0	1	0	9	0	2	48
	Total	3	3	2	6	0	0	1	3	5	2	0	2	2	4	7	3	0	1	1	0	14	0	2	61
Unknown	Male	0	0	2	0	0	0	1	0	3	0	0	2	2	0	2	0	3	0	0	0	2	0	0	17
	Female	1	0	0	4	0	0	0	0	1	0	0	1	5	0	4	1	2	0	1	3	1	0	0	24
	Total	1	0	2	4	0	0	1	0	4	0	0	3	7	0	6	1	5	0	1	3	3	0	0	41
<b>Grand Total</b>		<b>60</b>	<b>51</b>	<b>48</b>	<b>103</b>	<b>77</b>	<b>58</b>	<b>38</b>	<b>49</b>	<b>119</b>	<b>91</b>	<b>27</b>	<b>61</b>	<b>123</b>	<b>75</b>	<b>95</b>	<b>130</b>	<b>97</b>	<b>56</b>	<b>66</b>	<b>102</b>	<b>67</b>	<b>43</b>	<b>66</b>	<b>1702</b>

\* RMUCO is not included in this table because its first class matriculated in 2023 and there is no third-year class during academic year 2023-2024.

\*\*There are a variety of terms in use for this population. Use of "Hispanic" and "Latino" does not represent a lack of endorsement of the other terms.

**Percentage of Full-Time, Third-Year Students by School in the Professional O.D. Programs by Gender and Race/Ethnicity, AY 2023-2024\***

(Does not include students enrolled in alternate or special O.D. programs - see table 1.16)

		AZCOPT	CCO	IAUPR	ICO	IUSO	KYCO	MCO	MCPHS	NECO	NOVA	NSUOCO	OSU	PCO/ Salus	PUCO	SCCO MBKU	SCO	SUNY	UABSO	UCB	UHCO	UIWRSO	UMSL	WUCO	ALL SCHOOLS
Black or African American	Male	0.0%	2.0%	2.1%	2.9%	0.0%	0.0%	0.0%	4.1%	0.8%	2.2%	0.0%	0.0%	0.8%	0.0%	1.1%	0.0%	0.0%	1.8%	0.0%	2.0%	0.0%	0.0%	1.5%	<b>0.9%</b>
	Female	1.7%	3.9%	4.2%	4.9%	3.9%	5.2%	0.0%	6.1%	6.7%	5.5%	0.0%	0.0%	8.9%	0.0%	0.0%	3.8%	5.2%	5.4%	3.0%	6.9%	6.0%	2.3%	4.5%	<b>4.3%</b>
	Total	1.7%	5.9%	6.3%	7.8%	3.9%	5.2%	0.0%	10.2%	7.6%	7.7%	0.0%	0.0%	9.8%	0.0%	1.1%	3.8%	5.2%	7.1%	3.0%	8.8%	6.0%	2.3%	6.1%	<b>5.2%</b>
Hispanic or Latino**	Male	5.0%	5.9%	6.3%	1.9%	1.3%	0.0%	2.6%	0.0%	1.7%	1.1%	0.0%	1.6%	0.0%	1.3%	2.1%	0.0%	4.1%	0.0%	4.5%	3.9%	3.0%	0.0%	4.5%	<b>2.1%</b>
	Female	8.3%	2.0%	33.3%	1.9%	5.2%	5.2%	0.0%	0.0%	4.2%	19.8%	3.7%	4.9%	4.1%	4.0%	8.4%	0.0%	4.1%	0.0%	9.1%	3.9%	9.0%	4.7%	12.1%	<b>6.1%</b>
	Total	13.3%	7.8%	39.6%	3.9%	6.5%	5.2%	2.6%	0.0%	5.9%	20.9%	3.7%	6.6%	4.1%	5.3%	10.5%	0.0%	8.2%	0.0%	13.6%	7.8%	11.9%	4.7%	16.7%	<b>8.2%</b>
American Indian or Alaska Native	Male	0.0%	0.0%	0.0%	0.0%	0.0%	0.0%	0.0%	0.0%	0.0%	0.0%	3.7%	0.0%	0.0%	0.0%	0.0%	0.0%	0.0%	0.0%	0.0%	0.0%	0.0%	0.0%	0.0%	<b>0.1%</b>
	Female	0.0%	0.0%	0.0%	0.0%	0.0%	3.4%	0.0%	0.0%	0.8%	0.0%	11.1%	0.0%	0.0%	0.0%	0.0%	0.8%	0.0%	0.0%	0.0%	2.0%	0.0%	0.0%	0.0%	<b>0.5%</b>
	Total	0.0%	0.0%	0.0%	0.0%	0.0%	3.4%	0.0%	0.0%	0.8%	0.0%	14.8%	0.0%	0.0%	0.0%	0.0%	0.8%	0.0%	0.0%	2.0%	0.0%	0.0%	0.0%	0.0%	<b>0.6%</b>
Asian Native	Male	6.7%	9.8%	8.3%	6.8%	2.6%	0.0%	0.0%	12.2%	13.4%	1.1%	3.7%	4.9%	4.1%	8.0%	16.8%	2.3%	8.2%	3.6%	9.1%	18.6%	6.0%	2.3%	16.7%	<b>7.6%</b>
	Female	18.3%	25.5%	12.5%	30.1%	13.0%	3.4%	21.1%	6.1%	26.9%	16.5%	0.0%	6.6%	24.4%	29.3%	34.7%	14.6%	26.8%	10.7%	50.0%	33.3%	23.9%	9.3%	31.8%	<b>22.3%</b>
	Total	25.0%	35.3%	20.8%	36.9%	15.6%	3.4%	21.1%	18.4%	40.3%	17.6%	3.7%	11.5%	28.5%	37.3%	51.6%	16.9%	35.1%	14.3%	59.1%	52.0%	29.9%	11.6%	48.5%	<b>29.9%</b>
Hawaiian or Other Paci- fic Islander	Male	0.0%	0.0%	0.0%	0.0%	0.0%	0.0%	0.0%	0.0%	0.0%	0.0%	0.0%	0.0%	0.0%	0.0%	0.0%	0.0%	0.0%	0.0%	0.0%	0.0%	0.0%	0.0%	0.0%	<b>0.0%</b>
	Female	0.0%	0.0%	0.0%	0.0%	0.0%	0.0%	0.0%	0.0%	0.0%	0.0%	0.0%	0.0%	0.0%	0.0%	0.0%	0.0%	1.0%	0.0%	3.0%	0.0%	0.0%	0.0%	0.0%	<b>0.2%</b>
	Total	0.0%	0.0%	0.0%	0.0%	0.0%	0.0%	0.0%	0.0%	0.0%	0.0%	0.0%	0.0%	0.0%	0.0%	0.0%	0.0%	1.0%	0.0%	3.0%	0.0%	0.0%	0.0%	0.0%	<b>0.2%</b>
White	Male	28.3%	11.8%	8.3%	9.7%	26.0%	27.6%	23.7%	10.2%	8.4%	18.7%	29.6%	24.6%	13.8%	13.3%	6.3%	26.2%	11.3%	17.9%	9.1%	17.6%	3.0%	41.9%	3.0%	<b>15.9%</b>
	Female	25.0%	33.3%	16.7%	32.0%	48.1%	55.2%	47.4%	55.1%	29.4%	33.0%	48.1%	49.2%	36.6%	38.7%	16.8%	49.2%	34.0%	58.9%	9.1%	8.8%	23.9%	39.5%	22.7%	<b>34.0%</b>
	Total	53.3%	45.1%	25.0%	41.7%	74.0%	82.8%	71.1%	65.3%	37.8%	51.6%	77.8%	73.8%	50.4%	52.0%	23.2%	75.4%	45.4%	76.8%	18.2%	26.5%	26.9%	81.4%	25.8%	<b>49.9%</b>
Two or More Races	Male	1.7%	0.0%	2.1%	1.0%	0.0%	0.0%	2.6%	2.0%	0.0%	0.0%	0.0%	1.6%	0.0%	1.3%	0.0%	0.0%	0.0%	1.8%	0.0%	0.0%	7.5%	0.0%	0.0%	<b>0.8%</b>
	Female	3.3%	5.9%	2.1%	4.9%	0.0%	0.0%	0.0%	4.1%	4.2%	2.2%	0.0%	1.6%	1.6%	4.0%	7.4%	2.3%	0.0%	0.0%	1.5%	0.0%	13.4%	0.0%	3.0%	<b>2.8%</b>
	Total	5.0%	5.9%	4.2%	5.8%	0.0%	0.0%	2.6%	6.1%	4.2%	2.2%	0.0%	3.3%	1.6%	5.3%	7.4%	2.3%	0.0%	1.8%	1.5%	0.0%	20.9%	0.0%	3.0%	<b>3.6%</b>
Unknown	Male	0.0%	0.0%	4.2%	0.0%	0.0%	0.0%	2.6%	0.0%	2.5%	0.0%	0.0%	3.3%	1.6%	0.0%	2.1%	0.0%	3.1%	0.0%	0.0%	0.0%	3.0%	0.0%	0.0%	<b>1.0%</b>
	Female	1.7%	0.0%	0.0%	3.9%	0.0%	0.0%	0.0%	0.0%	0.8%	0.0%	0.0%	1.6%	4.1%	0.0%	4.2%	0.8%	2.1%	0.0%	1.5%	2.9%	1.5%	0.0%	0.0%	<b>1.4%</b>
	Total	1.7%	0.0%	4.2%	3.9%	0.0%	0.0%	2.6%	0.0%	3.4%	0.0%	0.0%	4.9%	5.7%	0.0%	6.3%	0.8%	5.2%	0.0%	1.5%	2.9%	4.5%	0.0%	0.0%	<b>2.4%</b>

\* RMUCO is not included in this table because its first class matriculated in 2023 and there is no third-year class during academic year 2023-2024.

\*\*There are a variety of terms in use for this population. Use of "Hispanic " and "Latino" does not represent a lack of endorsement of the other terms.

**Classification of Full-Time, Fourth-Year Students by School in the Professional O.D. Programs by Gender and Race/Ethnicity, AY 2023-2024\***

(Does not include students enrolled in alternate or special O.D. programs - see table 1.16)

		AZCOPT	CCO	IAUPR	ICO	IUSO	KYCO	MCO	MCPHS	NECO	NOVA	NSUOCO	OSU	PCO/ Salus	PUCO	SCCO MBKU	SCO	SUNY	UABSO	UCB	UHCO	UIWRSO	UMSL	WUCO	Total
Black or African American	Male	0	1	1	1	1	0	0	0	0	0	0	0	3	0	0	2	2	1	0	4	0	0	2	18
	Female	0	0	4	4	1	1	0	5	1	5	0	0	7	0	1	2	4	2	2	3	2	1	3	48
	Total	0	1	5	5	2	1	0	5	1	5	0	0	10	0	1	4	6	3	2	7	2	1	5	66
Hispanic or Latino**	Male	2	0	5	0	0	0	0	2	1	6	0	1	3	2	4	1	0	0	0	5	6	1	3	42
	Female	6	2	12	6	2	2	0	1	3	9	1	1	4	5	2	0	6	0	3	11	16	1	7	100
	Total	8	2	17	6	2	2	0	3	4	15	1	2	7	7	6	1	6	0	3	16	22	2	10	142
American Indian or Alaska Native	Male	0	0	0	1	0	1	0	0	1	0	4	0	0	0	0	0	0	0	0	0	0	0	1	8
	Female	0	0	0	0	0	0	0	0	0	0	1	0	0	0	0	0	0	0	0	0	0	0	0	1
	Total	0	0	0	1	0	1	0	0	0	1	0	5	0	0	0	0	0	0	0	0	0	0	1	9
Asian	Male	3	9	0	11	3	1	2	3	9	12	0	0	5	4	8	3	11	0	7	8	6	0	7	112
	Female	8	26	7	32	4	4	2	14	40	27	1	4	32	23	55	13	28	6	22	29	10	3	33	423
	Total	11	35	7	43	7	5	4	17	49	39	1	4	37	27	63	16	39	6	29	37	16	3	40	535
Native Hawaiian or Other Pacific Islander	Male	1	0	0	0	0	0	0	0	0	0	0	0	0	0	0	0	0	0	0	0	0	0	0	1
	Female	0	1	0	0	0	0	0	0	0	0	0	0	0	0	0	0	0	0	0	0	0	0	0	1
	Total	1	1	0	0	0	0	0	0	0	0	0	0	0	0	0	0	0	0	0	0	0	0	0	2
White	Male	19	6	7	18	28	19	8	13	12	11	8	20	21	18	11	38	7	16	2	14	8	17	9	330
	Female	23	21	13	43	44	27	19	23	51	27	14	36	41	22	11	73	22	24	8	20	11	18	19	610
	Total	42	27	20	61	72	46	27	36	63	38	22	56	62	40	22	111	29	40	10	34	19	35	28	940
Two or More Races	Male	1	0	3	0	0	0	0	0	0	0	0	1	0	1	1	0	0	0	0	0	0	0	0	7
	Female	1	0	0	3	0	0	0	0	2	4	0	2	2	7	2	0	2	1	3	0	0	0	3	32
	Total	2	0	3	3	0	0	0	0	2	4	0	3	2	8	3	0	2	1	3	0	0	0	3	39
Unknown	Male	0	0	2	2	0	0	0	0	0	0	0	0	2	0	0	0	1	2	1	0	0	0	0	10
	Female	0	0	0	3	0	0	0	0	1	0	0	2	7	0	3	0	6	4	1	1	0	0	1	29
	Total	0	0	2	5	0	0	0	0	1	0	0	2	9	0	3	0	7	6	2	1	0	0	1	39
<b>Grand Total</b>		<b>64</b>	<b>66</b>	<b>54</b>	<b>124</b>	<b>83</b>	<b>55</b>	<b>31</b>	<b>61</b>	<b>121</b>	<b>101</b>	<b>29</b>	<b>67</b>	<b>127</b>	<b>82</b>	<b>98</b>	<b>132</b>	<b>89</b>	<b>56</b>	<b>49</b>	<b>95</b>	<b>59</b>	<b>41</b>	<b>88</b>	<b>1772</b>

\* RMUCO is not included in this table because its first class matriculated in 2023 and there is no fourth-year class during academic year 2023-2024.

\*\*There are a variety of terms in use for this population. Use of "Hispanic" and "Latino" does not represent a lack of endorsement of the other terms.

**Percentage of Full-Time, Fourth-Year Students by School in the Professional O.D. Programs by Gender and Race/Ethnicity, AY 2023-2024\***

(Does not include students enrolled in alternate or special O.D. programs - see table 1.16)

		AZCOPT	CCO	IAUPR	ICO	IUSO	KYCO	MCO	MCPHS	NECO	NOVA	NSUOCO	OSU	PCO/ Salus	PUCO	SCCO MBKU	SCO	SUNY	UABSO	UCB	UHCO	UIWRSO	UMSL	WUCO	ALL SCHOOLS
Black or African American	Male	0.0%	1.5%	1.9%	0.8%	1.2%	0.0%	0.0%	0.0%	0.0%	0.0%	0.0%	0.0%	2.4%	0.0%	0.0%	1.5%	2.2%	1.8%	0.0%	4.2%	0.0%	0.0%	2.3%	<b>1.0%</b>
	Female	0.0%	0.0%	7.4%	3.2%	1.2%	1.8%	0.0%	8.2%	0.8%	5.0%	0.0%	0.0%	5.5%	0.0%	1.0%	1.5%	4.5%	3.6%	4.1%	3.2%	3.4%	2.4%	3.4%	<b>2.7%</b>
	Total	0.0%	1.5%	9.3%	4.0%	2.4%	1.8%	0.0%	8.2%	0.8%	5.0%	0.0%	0.0%	7.9%	0.0%	1.0%	3.0%	6.7%	5.4%	4.1%	7.4%	3.4%	2.4%	5.7%	<b>3.7%</b>
Hispanic or Latino**	Male	3.1%	0.0%	9.3%	0.0%	0.0%	0.0%	0.0%	3.3%	0.8%	5.9%	0.0%	1.5%	2.4%	2.4%	4.1%	0.8%	0.0%	0.0%	0.0%	5.3%	10.2%	2.4%	3.4%	<b>2.4%</b>
	Female	9.4%	3.0%	22.2%	4.8%	2.4%	3.6%	0.0%	1.6%	2.5%	8.9%	3.4%	1.5%	3.1%	6.1%	2.0%	0.0%	6.7%	0.0%	6.1%	11.6%	27.1%	2.4%	8.0%	<b>5.6%</b>
	Total	12.5%	3.0%	31.5%	4.8%	2.4%	3.6%	0.0%	4.9%	3.3%	14.9%	3.4%	3.0%	5.5%	8.5%	6.1%	0.8%	6.7%	0.0%	6.1%	16.8%	37.3%	4.9%	11.4%	<b>8.0%</b>
American Indian or Alaska Native	Male	0.0%	0.0%	0.0%	0.8%	0.0%	1.8%	0.0%	0.0%	0.8%	0.0%	13.8%	0.0%	0.0%	0.0%	0.0%	0.0%	0.0%	0.0%	0.0%	0.0%	0.0%	0.0%	1.1%	<b>0.5%</b>
	Female	0.0%	0.0%	0.0%	0.0%	0.0%	0.0%	0.0%	0.0%	0.0%	0.0%	3.4%	0.0%	0.0%	0.0%	0.0%	0.0%	0.0%	0.0%	0.0%	0.0%	0.0%	0.0%	0.0%	<b>0.1%</b>
	Total	0.0%	0.0%	0.0%	0.8%	0.0%	1.8%	0.0%	0.0%	0.8%	0.0%	17.2%	0.0%	0.0%	0.0%	0.0%	0.0%	0.0%	0.0%	0.0%	0.0%	0.0%	0.0%	1.1%	<b>0.5%</b>
Asian	Male	4.7%	13.6%	0.0%	8.9%	3.6%	1.8%	6.5%	4.9%	7.4%	11.9%	0.0%	0.0%	3.9%	4.9%	8.2%	2.3%	12.4%	0.0%	14.3%	8.4%	10.2%	0.0%	8.0%	<b>6.3%</b>
	Female	12.5%	39.4%	13.0%	25.8%	4.8%	7.3%	6.5%	23.0%	33.1%	26.7%	3.4%	6.0%	25.2%	28.0%	56.1%	9.8%	31.5%	10.7%	44.9%	30.5%	16.9%	7.3%	37.5%	<b>23.9%</b>
	Total	17.2%	53.0%	13.0%	34.7%	8.4%	9.1%	12.9%	27.9%	40.5%	38.6%	3.4%	6.0%	29.1%	32.9%	64.3%	12.1%	43.8%	10.7%	59.2%	38.9%	27.1%	7.3%	45.5%	<b>30.2%</b>
Native Hawaiian or Other Paci- fic Islander	Male	1.6%	0.0%	0.0%	0.0%	0.0%	0.0%	0.0%	0.0%	0.0%	0.0%	0.0%	0.0%	0.0%	0.0%	0.0%	0.0%	0.0%	0.0%	0.0%	0.0%	0.0%	0.0%	0.0%	<b>0.1%</b>
	Female	0.0%	1.5%	0.0%	0.0%	0.0%	0.0%	0.0%	0.0%	0.0%	0.0%	0.0%	0.0%	0.0%	0.0%	0.0%	0.0%	0.0%	0.0%	0.0%	0.0%	0.0%	0.0%	0.0%	<b>0.1%</b>
	Total	1.6%	1.5%	0.0%	0.0%	0.0%	0.0%	0.0%	0.0%	0.0%	0.0%	0.0%	0.0%	0.0%	0.0%	0.0%	0.0%	0.0%	0.0%	0.0%	0.0%	0.0%	0.0%	0.0%	<b>0.1%</b>
White	Male	29.7%	9.1%	13.0%	14.5%	33.7%	34.5%	25.8%	21.3%	9.9%	10.9%	27.6%	29.9%	16.5%	22.0%	11.2%	28.8%	7.9%	28.6%	4.1%	14.7%	13.6%	41.5%	10.2%	<b>18.6%</b>
	Female	35.9%	31.8%	24.1%	34.7%	53.0%	49.1%	61.3%	37.7%	42.1%	26.7%	48.3%	53.7%	32.3%	26.8%	11.2%	55.3%	24.7%	42.9%	16.3%	21.1%	18.6%	43.9%	21.6%	<b>34.4%</b>
	Total	65.6%	40.9%	37.0%	49.2%	86.7%	83.6%	87.1%	59.0%	52.1%	37.6%	75.9%	83.6%	48.8%	48.8%	22.4%	84.1%	32.6%	71.4%	20.4%	35.8%	32.2%	85.4%	31.8%	<b>53.0%</b>
Two or More Races	Male	1.6%	0.0%	5.6%	0.0%	0.0%	0.0%	0.0%	0.0%	0.0%	0.0%	0.0%	1.5%	0.0%	1.2%	1.0%	0.0%	0.0%	0.0%	0.0%	0.0%	0.0%	0.0%	0.0%	<b>0.4%</b>
	Female	1.6%	0.0%	0.0%	2.4%	0.0%	0.0%	0.0%	0.0%	1.7%	4.0%	0.0%	3.0%	1.6%	8.5%	2.0%	0.0%	2.2%	1.8%	6.1%	0.0%	0.0%	0.0%	3.4%	<b>1.8%</b>
	Total	3.1%	0.0%	5.6%	2.4%	0.0%	0.0%	0.0%	0.0%	1.7%	4.0%	0.0%	4.5%	1.6%	9.8%	3.1%	0.0%	2.2%	1.8%	6.1%	0.0%	0.0%	0.0%	3.4%	<b>2.2%</b>
Unknown	Male	0.0%	0.0%	3.7%	1.6%	0.0%	0.0%	0.0%	0.0%	0.0%	0.0%	0.0%	0.0%	1.6%	0.0%	0.0%	0.0%	1.1%	3.6%	2.0%	0.0%	0.0%	0.0%	0.0%	<b>0.6%</b>
	Female	0.0%	0.0%	0.0%	2.4%	0.0%	0.0%	0.0%	0.0%	0.8%	0.0%	0.0%	3.0%	5.5%	0.0%	3.1%	0.0%	6.7%	7.1%	2.0%	1.1%	0.0%	0.0%	1.1%	<b>1.6%</b>
	Total	0.0%	0.0%	3.7%	4.0%	0.0%	0.0%	0.0%	0.0%	0.8%	0.0%	0.0%	3.0%	7.1%	0.0%	3.1%	0.0%	7.9%	10.7%	4.1%	1.1%	0.0%	0.0%	1.1%	<b>2.2%</b>

\* RMUCO is not included in this table because its first class matriculated in 2023 and there is no fourth-year class during academic year 2023-2024.

\*\*There are a variety of terms in use for this population. Use of "Hispanic " and "Latino" does not represent a lack of endorsement of the other terms.

**Part-Time Enrollment in the Professional O.D. Program by Gender and Year, AY 2023-2024**

(Does not include students enrolled in alternate or special O.D. programs - see table 1.16)

School ID	1st Year		2nd Year		3rd Year		4th Year		TOTAL		GRAND
	Male	Female	Male	Female	Male	Female	Male	Female	Male	Female	TOTAL
AZCOPT	0	0	0	0	0	0	0	0	0	0	0
CCO	0	0	0	0	0	0	0	0	0	0	0
IAUPR	0	0	0	2	0	1	0	0	0	3	3
ICO	4	12	0	1	0	0	0	1	4	14	18
IUSO	0	0	0	0	2	0	0	0	2	0	2
KYCO	0	0	0	0	0	0	0	0	0	0	0
MCO	0	0	0	0	0	0	0	0	0	0	0
MCPHS	0	1	2	3	1	0	0	0	3	4	7
NECO	0	0	1	1	0	0	0	0	1	1	2
NOVA	0	0	0	0	0	0	0	0	0	0	0
NSUOCO	0	0	0	0	0	0	0	0	0	0	0
OSU	0	0	0	0	0	0	0	0	0	0	0
PCO/Salus	0	0	0	0	0	0	0	1	0	1	1
PUCO	2	4	0	0	0	0	0	0	2	4	6
RMUCO*	0	0	0	0	0	0	0	0	0	0	0
SCCOMBKU	0	0	0	0	0	0	0	0	0	0	0
SCO	0	0	0	0	0	0	0	0	0	0	0
SUNY	0	0	0	0	0	0	0	0	0	0	0
UABSO	0	0	0	0	0	0	0	0	0	0	0
UCB	0	0	0	0	0	0	0	0	0	0	0
UHCO	0	0	0	0	0	0	0	0	0	0	0
UIWRSO	0	0	0	0	0	0	0	0	0	0	0
UMSL	0	0	0	0	0	0	0	0	0	0	0
WUCO	0	0	0	0	0	0	0	0	0	0	0
<b>Total</b>	<b>6</b>	<b>17</b>	<b>3</b>	<b>7</b>	<b>3</b>	<b>1</b>	<b>0</b>	<b>2</b>	<b>12</b>	<b>27</b>	<b>39</b>

\*RMUCO's first class matriculated in 2023.

**Classification of Total Part-Time Students by School in the Professional O.D. Programs by Gender and Race/Ethnicity, AY 2023-2024**

(Does not include students enrolled in alternate or special O.D. programs - see table 1.16)

		AZCOPT	CCO	IAUPR	ICO	IUSO	KYCO	MCO	MCPHS	NECO	NOVA	NSUOCO	OSU	PCO/ Salus	PUCO	RMUCO	SCCO MBKU	SCO	SUNY	UABSO	UCB	UHCO	UIWRSO	UMSL	WUCO	Total
Black or African American	Male	0	0	0	0	0	0	0	0	0	0	0	0	0	0	0	0	0	0	0	0	0	0	0	0	0
	Female	0	0	0	0	0	0	0	1	0	0	0	0	0	0	0	0	0	0	0	0	0	0	0	0	0
	Total	0	0	0	0	0	0	0	1	0	0	0	0	0	0	0	0	0	0	0	0	0	0	0	0	0
Hispanic or Latino*	Male	0	0	0	0	0	0	0	0	0	0	0	0	0	0	0	0	0	0	0	0	0	0	0	0	0
	Female	0	0	1	3	0	0	0	1	0	0	0	0	0	0	0	0	0	0	0	0	0	0	0	0	0
	Total	0	0	1	3	0	0	0	1	0	0	0	0	0	0	0	0	0	0	0	0	0	0	0	0	0
American Indian or Alaska Native	Male	0	0	0	0	0	0	0	0	0	0	0	0	0	0	0	0	0	0	0	0	0	0	0	0	0
	Female	0	0	0	0	0	0	0	0	0	0	0	0	0	0	0	0	0	0	0	0	0	0	0	0	0
	Total	0	0	0	0	0	0	0	0	0	0	0	0	0	0	0	0	0	0	0	0	0	0	0	0	0
Asian	Male	0	0	0	3	0	0	0	1	0	0	0	0	0	1	0	0	0	0	0	0	0	0	0	0	0
	Female	0	0	2	5	0	0	0	1	1	0	0	0	0	0	0	0	0	0	0	0	0	0	0	0	0
	Total	0	0	2	8	0	0	0	2	1	0	0	0	0	1	0	0	0	0	0	0	0	0	0	0	0
Native Hawaiian or Other Pacific Islander	Male	0	0	0	0	0	0	0	0	0	0	0	0	0	0	0	0	0	0	0	0	0	0	0	0	0
	Female	0	0	0	0	0	0	0	0	0	0	0	0	0	0	0	0	0	0	0	0	0	0	0	0	0
	Total	0	0	0	0	0	0	0	0	0	0	0	0	0	0	0	0	0	0	0	0	0	0	0	0	0
White	Male	0	0	0	1	2	0	0	1	1	0	0	0	0	1	0	0	0	0	0	0	0	0	0	0	0
	Female	0	0	0	4	0	0	0	1	0	0	0	0	1	2	0	0	0	0	0	0	0	0	0	0	0
	Total	0	0	0	5	2	0	0	2	1	0	0	0	1	3	0	0	0	0	0	0	0	0	0	0	0
Two or More Races	Male	0	0	0	0	0	0	0	1	0	0	0	0	0	0	0	0	0	0	0	0	0	0	0	0	0
	Female	0	0	0	1	0	0	0	0	0	0	0	0	0	0	0	0	0	0	0	0	0	0	0	0	0
	Total	0	0	0	1	0	0	0	1	0	0	0	0	0	0	0	0	0	0	0	0	0	0	0	0	0
Unknown	Male	0	0	0	0	0	0	0	0	0	0	0	0	0	0	0	0	0	0	0	0	0	0	0	0	0
	Female	0	0	0	1	0	0	0	0	0	0	0	0	0	2	0	0	0	0	0	0	0	0	0	0	0
	Total	0	0	0	1	0	0	0	0	0	0	0	0	0	2	0	0	0	0	0	0	0	0	0	0	0
<b>Grand Total</b>		<b>0</b>	<b>0</b>	<b>3</b>	<b>18</b>	<b>2</b>	<b>0</b>	<b>0</b>	<b>7</b>	<b>2</b>	<b>0</b>	<b>0</b>	<b>0</b>	<b>1</b>	<b>6</b>	<b>0</b>	<b>0</b>	<b>0</b>	<b>0</b>	<b>0</b>	<b>0</b>	<b>0</b>	<b>0</b>	<b>0</b>	<b>0</b>	<b>39</b>

\*There are a variety of terms in use for this population. Use of "Hispanic " and "Latino" does not represent a lack of endorsement of the other terms.

**Total Enrollment in Programs Leading to the O.D. Degree, AY 2023-2024**  
**(Includes full-time, part-time, alternate and special programs)**

School ID	Regular Programs for the OD Degree			Special/Alternate Programs for the OD Degree	Grand Total
	Full-Time (see table 1.1)	Part-Time (see table 1.14)	Total	(see tables 2.6 and 2.7)	
AZCOPT	257	0	257	0	257
CCO	253	0	253	0	253
IAUPR	215	3	218	0	218
ICO	465	18	483	0	483
IUSO	329	2	331	0	331
KYCO	234	0	234	0	234
MCO	145	0	145	0	145
MCPHS	227	7	234	0	234
NECO	499	2	501	27	528
NOVA	399	0	399	37	436
NSUOCO	111	0	111	0	111
OSU	268	0	268	0	268
PCO/Salus	525	1	526	58	584
PUCO	330	6	336	0	336
RMUCO*	59	0	59	0	59
SCCOMBKU	405	0	405	0	405
SCO	525	0	525	0	525
SUNY	378	0	378	0	378
UABSO	218	0	218	3	221
UCB	240	0	240	0	240
UHCO	392	0	392	0	392
UIWRSO	253	0	253	0	253
UMSL	177	0	177	0	177
WUCO	316	0	316	0	316
<b>Total</b>	<b>7220</b>	<b>39</b>	<b>7259</b>	<b>125</b>	<b>7384</b>

**Resident/Non-Resident Status, AY 2023-2024**

School ID	Does the school differentiate between resident (in-state) and non-resident students for tuition purposes?	If the school differentiates between resident (in-state) and non-resident students for tuition purposes, can a student change his or her status after enrollment?	Explanation:
AZCOPT	No		
CCO	No		
IAUPR	No		
ICO	No		
IUSO	Yes	Yes	Students may appeal with the Office of the Registrar to receive residency status for tuition-paying purposes.
KYCO	No		
MCO	No		
MCPHS	No		
NECO	No		
NOVA	No		
NSUOCO	Yes	Yes	Students may appeal to the University's Admission Office if certain criteria has been met.
OSU	Yes	Yes	The non-resident fee is reduced to \$5.00 per semester for years 2 through 4 of the program, eliminating the need to establish Ohio residency. In limited cases of dependency due to marriage or military service, students may be eligible for in-state residency for their first year according to the Ohio State Residency guidelines.
PCO/Salus	No		
PUCO	No		
RMUCO	No		
SCCOMBKU	No		
SCO	Yes	No	
SUNY	Yes	Yes	After providing proof of living in New York State for one year, they are eligible to apply for in-state residency.
UABSO	Yes	Yes	Based on employment status of spouse.
UCB	Yes	Yes	US citizens and permanent residents can qualify for California residency after one year which removes non-resident fees.
UHCO	Yes	Yes	After living in the state of Texas for 12 consecutive months, a non-Texas resident may apply via the university's Office of the University Registrar to become a Texas resident for tuition purposes.
UIWRSO	No		
UMSL	Yes	No	
WUCO	No		

**Permanent Residence of All Students Enrolled in the Regular Professional O.D. Program, AY 2023-2024**

(includes part-time students)

	AL	AK	AZ	AR	CA	CO	CT	DE	DC	FL	GA	HI	ID	IL	IN	IA	KS	KY	LA	ME	MD	MA	MI	MN	MS	MO	MT	NE	NV
AZCOPT	0	0	39	1	30	12	0	0	0	7	0	4	4	1	2	3	8	0	2	2	0	0	3	14	0	3	3	6	9
CCO	1	0	7	0	4	3	0	0	0	17	4	1	1	80	4	3	0	0	2	0	0	0	36	8	3	5	0	3	1
IAUPR	1	0	2	0	9	1	1	0	0	13	6	0	0	2	2	2	1	0	4	1	5	0	5	0	1	1	0	0	0
ICO	3	0	1	0	24	2	3	1	0	11	5	0	0	166	14	9	2	4	0	0	3	4	27	16	0	1	0	1	1
IUSO	3	0	0	2	6	1	0	0	0	10	5	0	0	21	112	7	6	21	3	0	3	0	30	12	1	3	0	1	0
KYCO	4	0	0	0	7	2	0	0	0	10	7	0	2	4	4	3	1	49	2	0	1	0	10	4	5	1	0	3	2
MCO	1	0	0	0	1	1	0	0	0	0	0	0	0	1	4	3	0	0	0	1	0	0	95	4	0	2	0	2	0
MCPHS	1	0	2	0	8	1	13	0	0	6	2	0	0	2	3	0	0	1	1	6	0	41	5	1	0	2	1	0	0
NECO	0	0	3	0	29	2	26	0	0	11	3	0	1	11	0	0	0	0	0	14	9	111	3	1	0	0	0	1	0
NOVA	0	0	1	1	9	4	1	1	0	197	6	0	0	6	1	2	2	1	4	2	2	4	6	1	2	0	0	2	2
NSUOCO	0	0	0	13	0	0	0	0	0	0	0	0	0	0	0	0	21	0	1	0	0	0	0	0	0	3	1	3	1
OSU	0	1	0	0	3	1	2	0	0	5	1	0	2	8	4	4	1	6	0	0	2	1	22	3	0	1	0	3	0
PCO/Salus	1	0	2	1	5	3	7	6	1	18	9	0	0	5	0	1	3	2	1	1	26	6	8	3	3	1	1	1	2
PUCO	0	2	2	0	22	9	0	0	0	3	0	16	6	1	0	1	1	0	1	0	0	0	0	9	0	1	4	2	9
RMUCO	1	0	2	1	6	4	0	0	0	6	0	0	2	1	1	1	1	1	1	0	1	0	1	0	0	4	0	0	2
SCCOMBKU	0	0	1	0	320	8	0	0	0	0	1	10	1	0	1	0	1	0	0	0	2	1	1	2	0	0	5	2	7
SCO	7	1	2	22	8	2	2	0	1	28	27	1	5	19	6	15	23	24	25	0	10	2	15	12	33	16	1	13	2
SUNY	0	0	0	1	29	2	5	2	0	6	5	1	0	5	1	1	0	0	0	0	5	3	1	0	1	1	0	0	1
UABSO	87	0	1	3	0	0	0	0	0	13	29	0	0	1	4	2	0	5	9	0	0	0	0	0	9	2	0	0	0
UCB	0	0	1	0	206	0	0	0	0	1	0	1	0	0	0	0	0	0	0	0	0	0	1	0	0	0	0	0	1
UHCO*	1	0	1	0	5	1	0	0	0	2	3	0	1	0	0	5	3	1	17	1	0	1	0	2	4	1	0	2	0
UIWRSO	0	0	3	0	4	2	0	0	0	9	6	0	5	0	0	1	3	2	7	0	0	0	2	1	1	3	1	3	0
UMSL	0	0	0	4	2	1	0	0	0	4	0	2	1	17	4	6	14	1	2	0	2	0	2	5	1	77	2	3	0
WUCO	0	0	3	1	256	2	0	0	0	3	1	3	0	2	0	0	1	0	0	0	1	1	0	1	0	0	1	0	4
<b>TOTAL</b>	<b>111</b>	<b>4</b>	<b>73</b>	<b>50</b>	<b>993</b>	<b>64</b>	<b>60</b>	<b>10</b>	<b>2</b>	<b>380</b>	<b>120</b>	<b>39</b>	<b>31</b>	<b>353</b>	<b>167</b>	<b>69</b>	<b>92</b>	<b>118</b>	<b>82</b>	<b>28</b>	<b>72</b>	<b>175</b>	<b>273</b>	<b>99</b>	<b>64</b>	<b>128</b>	<b>20</b>	<b>51</b>	<b>44</b>

\*UHCO: State/country of residence is documented only for the OPT I year. Numbers reported here reflect students' residence when they applied to the program.

(continued on following page)

**Permanent Residence of All Students Enrolled in the Regular Professional O.D. Program, AY 2023-2024**

(includes part-time students)

(continued from previous page)

School ID	NH	NJ	NM	NY	NC	ND	OH	OK	OR	PA	RI	SC	SD	TN	TX	UT	VT	VA	WA	WV	WI	WY	PR	CAN	Other Or Unknown
AZCOPT	0	0	4	1	0	9	2	0	4	3	1	0	5	0	9	19	0	0	5	1	7	8	0	26	0
CCO	0	4	0	5	1	2	16	1	0	5	0	0	3	2	6	0	0	3	1	0	8	0	0	13	0
IAUPR	0	7	1	7	1	0	1	4	1	9	0	3	0	0	22	0	0	0	0	0	4	0	95	6	0
ICO	0	8	0	11	5	2	18	2	1	6	0	1	1	2	14	0	0	4	5	0	26	0	0	77	2
IUSO	0	0	0	0	3	0	12	3	0	8	0	0	3	8	4	1	0	6	1	5	19	0	0	10	1
KYCO	0	2	1	9	13	2	14	9	0	7	0	4	1	15	7	2	0	11	0	7	6	2	0	1	0
MCO	0	0	0	1	0	1	3	0	0	1	0	0	0	0	0	1	0	1	0	0	0	0	0	22	0
MCPHS	2	14	0	31	3	0	1	0	1	6	8	0	1	0	11	1	1	3	2	1	1	0	0	44	7
NECO	11	16	0	43	9	0	6	0	1	9	5	1	0	1	9	0	2	5	2	0	2	0	0	143	11
NOVA	0	9	0	15	11	2	6	1	0	12	1	1	0	3	18	0	0	9	2	2	1	2	0	41	6
NSUOCO	0	0	1	0	0	0	0	60	0	0	0	0	0	0	5	1	0	0	0	0	0	1	0	0	0
OSU	1	5	1	7	7	1	119	0	0	22	0	0	1	1	6	3	0	6	2	5	4	0	0	7	0
PCO/Salus	2	88	2	54	27	3	10	1	1	113	1	4	1	5	14	2	1	35	1	1	4	0	0	37	2
PUCO	1	0	1	0	0	5	1	0	87	2	0	0	3	1	5	4	0	0	44	0	3	2	0	85	3
RMUCO	0	1	0	1	1	0	0	2	0	1	0	0	0	0	6	10	0	0	1	0	0	0	0	0	0
SCCOMBKU	0	0	0	2	2	1	1	2	3	2	0	0	1	0	4	0	0	1	11	0	1	1	0	8	2
SCO	1	1	2	1	24	1	13	4	2	9	1	11	4	57	23	7	0	13	4	3	9	2	0	11	0
SUNY	1	48	0	202	6	0	0	1	0	9	0	0	0	0	8	1	0	7	4	0	1	0	0	16	4
UABSO	0	0	0	1	11	0	3	0	0	2	0	3	0	18	6	0	0	6	1	0	0	0	0	0	2
UCB	0	1	0	1	1	0	0	0	0	0	0	0	0	0	3	0	0	3	1	0	0	0	0	15	4
UHCO*	0	0	0	3	3	0	1	3	2	0	1	0	1	1	319	1	0	1	1	0	1	0	0	2	1
UIWRSO	0	2	1	0	3	0	1	1	0	1	0	0	0	1	176	1	0	0	3	0	4	1	0	3	2
UMSL	0	1	0	1	2	1	2	3	0	2	0	1	0	0	5	0	0	1	2	1	3	0	1	1	0
WUCO	0	2	0	3	4	0	0	1	1	1	0	0	0	0	7	0	0	1	5	0	1	0	0	7	3
<b>TOTAL</b>	<b>19</b>	<b>209</b>	<b>14</b>	<b>399</b>	<b>137</b>	<b>30</b>	<b>230</b>	<b>98</b>	<b>104</b>	<b>230</b>	<b>18</b>	<b>29</b>	<b>25</b>	<b>115</b>	<b>687</b>	<b>54</b>	<b>4</b>	<b>116</b>	<b>98</b>	<b>26</b>	<b>105</b>	<b>19</b>	<b>96</b>	<b>575</b>	<b>50</b>

\*UHCO: State/country of residence is documented only for the OPT I year. Numbers reported here reflect students' residence when they applied to the program.

**Permanent Residence of First-Year Students Enrolled in the Regular Professional O.D. Program, AY 2023-2024**  
(includes part-time students)

	AL	AK	AZ	AR	CA	CO	CT	DE	DC	FL	GA	HI	ID	IL	IN	IA	KS	KY	LA	ME	MD	MA	MI	MN	MS	MO	MT	NE	NV
AZCOPT	0	0	6	0	10	5	0	0	0	2	0	1	1	0	2	1	0	0	0	0	0	2	6	0	0	2	1	3	
CCO	0	0	1	0	1	0	0	0	0	4	0	0	0	23	0	1	0	0	1	0	0	0	10	1	1	2	0	1	1
IAUPR	0	0	0	0	0	0	1	0	0	3	0	0	0	0	2	0	0	0	1	0	0	0	1	0	0	0	0	0	0
ICO	0	0	0	0	7	0	0	1	0	5	2	0	0	38	5	3	0	2	0	0	2	1	12	3	0	1	0	0	1
IUSO	1	0	0	0	2	0	0	0	0	3	0	0	0	10	27	1	1	5	2	0	0	0	5	1	0	1	0	1	0
KYCO	0	0	0	0	3	1	0	0	0	2	1	0	0	2	1	1	0	11	1	0	0	0	4	2	1	0	0	3	0
MCO	0	0	0	0	1	0	0	0	0	0	0	0	0	1	1	0	0	0	0	0	0	0	26	1	0	0	0	0	0
MCPHS	0	0	0	0	0	0	5	0	0	2	0	0	0	0	0	0	0	1	0	0	0	13	2	0	0	1	1	0	0
NECO	0	0	2	0	14	1	9	0	0	4	1	0	1	2	0	0	0	0	0	4	0	27	0	0	0	0	0	0	0
NOVA	0	0	0	0	1	0	0	0	0	60	2	0	0	3	0	0	1	1	2	1	0	0	2	0	1	0	0	0	0
NSUOCO	0	0	0	4	0	0	0	0	0	0	0	0	0	0	0	0	5	0	0	0	0	0	0	0	0	1	0	0	0
OSU	0	0	0	0	0	1	0	0	0	0	1	0	0	2	2	1	0	4	0	0	1	0	6	2	0	0	0	0	0
PCO/Salus	1	0	1	0	2	0	2	4	0	5	3	0	0	2	0	0	0	1	0	0	10	1	2	0	0	0	0	0	0
PUCO	0	0	1	0	6	2	0	0	0	2	0	4	2	0	0	0	1	0	0	0	0	0	0	5	0	0	0	0	4
RMUCO	1	0	2	1	6	4	0	0	0	6	0	0	2	1	1	1	1	1	1	0	1	0	1	0	0	4	0	0	2
SCCOMBKU	0	0	0	0	88	4	0	0	0	0	0	5	0	0	0	0	0	0	0	0	0	0	0	0	0	0	0	0	1
SCO	1	0	0	6	1	0	0	0	1	6	9	0	1	5	0	3	6	4	9	0	2	1	4	3	12	3	0	0	1
SUNY	0	0	0	0	8	1	1	1	0	3	2	0	0	3	0	0	0	0	0	0	1	1	0	0	1	0	0	0	0
UABSO	14	0	0	2	0	0	0	0	0	2	11	0	0	0	4	0	0	2	3	0	0	0	0	0	3	0	0	0	0
UCB	0	0	1	0	45	0	0	0	0	1	0	1	0	0	0	0	0	0	0	0	0	0	1	0	0	0	0	0	0
UHCO	0	0	0	0	2	0	0	0	0	0	2	0	0	0	2	0	1	5	0	0	0	0	1	2	0	0	1	0	
UIWRSO	0	0	1	0	1	0	0	0	0	1	1	0	1	0	0	1	2	0	0	0	0	0	0	0	1	0	1	0	0
UMSL	0	0	0	4	1	0	0	0	0	0	0	0	0	5	3	2	5	0	0	0	1	0	1	1	1	14	1	0	0
WUCO	0	0	1	0	62	0	0	0	0	0	0	0	0	1	0	0	0	0	0	0	0	0	0	0	0	0	0	0	2
<b>TOTAL</b>	<b>18</b>	<b>0</b>	<b>16</b>	<b>17</b>	<b>261</b>	<b>19</b>	<b>18</b>	<b>6</b>	<b>1</b>	<b>111</b>	<b>35</b>	<b>11</b>	<b>8</b>	<b>98</b>	<b>46</b>	<b>18</b>	<b>23</b>	<b>33</b>	<b>25</b>	<b>5</b>	<b>18</b>	<b>44</b>	<b>79</b>	<b>26</b>	<b>23</b>	<b>27</b>	<b>5</b>	<b>7</b>	<b>15</b>

(continued on following page)

**Permanent Residence of First-Year Students Enrolled in the Regular Professional O.D. Program, AY 2023-2024**  
(includes part-time students)

(continued from previous page)

	NH	NJ	NM	NY	NC	ND	OH	OK	OR	PA	RI	SC	SD	TN	TX	UT	VT	VA	WA	WV	WI	WY	PR	CAN	Other or Unknown
AZCOPT	0	0	1	0	0	3	1	0	1	0	1	0	0	0	1	5	0	0	2	1	4	1	0	5	0
CCO	0	0	0	2	0	1	3	1	0	2	0	0	0	1	0	0	0	0	0	0	2	0	0	4	0
IAUPR	0	0	0	3	1	0	0	3	0	2	0	1	0	0	3	0	0	0	0	0	1	0	39	1	0
ICO	0	3	0	3	1	0	7	2	0	2	0	0	0	1	4	0	0	2	3	0	6	0	0	28	0
IUSO	0	0	0	0	0	0	4	1	0	3	0	0	0	4	2	0	0	1	1	0	6	0	0	4	1
KYCO	0	0	0	3	0	1	7	1	0	2	0	3	0	2	0	0	0	2	0	5	2	1	0	1	0
MCO	0	0	0	1	0	0	0	0	0	0	0	0	0	0	0	0	0	1	0	0	0	0	0	6	0
MCPHS	0	5	0	6	2	0	0	0	0	2	1	0	0	0	4	0	0	0	1	0	1	0	0	18	2
NECO	1	5	0	5	1	0	4	0	1	5	2	0	0	0	3	0	1	0	1	0	1	0	0	39	2
NOVA	0	0	0	3	3	0	0	0	0	2	0	1	0	1	6	0	0	4	0	1	0	0	0	5	4
NSUOCO	0	0	0	0	0	0	0	14	0	0	0	0	0	0	3	1	0	0	0	0	0	0	0	0	0
OSU	0	3	0	2	2	0	28	0	0	5	0	0	0	1	2	0	0	3	1	1	1	0	0	4	0
PCO/Salus	2	25	2	14	8	0	3	0	0	24	0	1	0	1	4	0	1	11	0	0	2	0	0	14	1
PUCO	1	0	0	0	0	1	1	0	25	0	0	0	0	0	1	1	0	0	11	0	1	0	0	24	2
RMUCO	0	1	0	1	1	0	0	2	0	1	0	0	0	0	6	10	0	0	1	0	0	0	0	0	0
SCCOMBKU	0	0	0	0	0	0	0	0	0	1	0	0	0	0	3	0	0	0	2	0	0	0	0	0	2
SCO	0	1	0	1	2	1	4	1	0	4	0	3	2	14	9	3	0	3	1	0	1	1	0	7	0
SUNY	0	13	0	52	1	0	0	0	0	1	0	0	0	0	4	0	0	3	0	0	1	0	0	2	0
UABSO	0	0	0	0	3	0	0	0	0	1	0	1	0	7	1	0	0	2	0	0	0	0	0	0	1
UCB	0	1	0	1	1	0	0	0	0	0	0	0	0	0	3	0	0	3	1	0	0	0	0	3	2
UHCO	0	0	0	2	0	0	0	0	1	0	0	0	0	0	80	0	0	0	0	0	0	0	0	0	1
UIWRSO	0	0	0	0	1	0	1	1	0	0	0	0	0	0	52	0	0	0	0	0	1	1	0	1	1
UMSL	0	0	0	1	2	0	2	1	0	1	0	1	0	0	1	0	0	0	0	0	1	0	0	1	0
WUCO	0	0	0	2	1	0	0	1	0	0	0	0	0	0	4	0	0	0	0	0	0	0	0	1	1
<b>TOTAL</b>	<b>4</b>	<b>57</b>	<b>3</b>	<b>102</b>	<b>30</b>	<b>7</b>	<b>65</b>	<b>28</b>	<b>28</b>	<b>58</b>	<b>4</b>	<b>11</b>	<b>2</b>	<b>32</b>	<b>196</b>	<b>20</b>	<b>2</b>	<b>35</b>	<b>25</b>	<b>8</b>	<b>31</b>	<b>4</b>	<b>39</b>	<b>168</b>	<b>20</b>

**Permanent Residence of Students from U.S. Territories or Other Countries Enrolled in the Regular Professional O.D. Program, AY 2023-2024\***

(see "Other" columns in reports 1.18 and 1.19)

School ID	U.S. Territory or Other		
	Country	# 1st Year	# All Students
ICO	Taiwan	0	2
IUSO	Nigeria	1	1
MCPHS	Brazil	0	1
	Dominica	1	1
	Jamaica	0	2
	Sri Lanka	0	1
	Vietnam	1	2
NECO	Bangladesh	1	1
	China	1	5
	Panama	0	2
	South Korea	0	1
	Sri Lanka	0	1
	Thailand	0	1
NOVA	China	2	4
	Vietnam	2	2
PCO/Salus	China	0	1
	Denmark	1	1
PUCO	China	1	2
	United Kingdom	1	1
SCCOMBKU	South Korea	1	1
	Zambia	1	1
SUNY	China	0	2
	India	0	1
	South Korea	0	1
UABSO	New Caledonia	0	1
	Nigeria	1	1
UCB	Bahamas	1	1
	China	1	1
	Jamaica	0	1
	South Korea	0	1

By Territory/Country	# 1st Year	# All Students
Bahamas	1	1
Bangladesh	1	1
Bolivia	1	1
Brazil	0	1
China	5	15
Colombia	0	1
Denmark	1	1
Dominica	1	1
Guam	1	1
India	0	2
Jamaica	0	3
New Caledonia	0	1
Nigeria	2	2
Palestinian Territories	1	1
Panama	0	2
South Korea	1	5
Sri Lanka	0	2
Taiwan	0	2
Thailand	0	1
United Kingdom	1	1
Vietnam	3	4
Zambia	1	1
<b>Total</b>	<b>20</b>	<b>50</b>

\*Schools with zero enrolled from "Other Countries" are not listed here.

(continued on next page)

**Permanent Residence of Students from U.S. Territories or Other Countries Enrolled in the Regular Professional O.D. Program, AY 2023-2024\***

(see "Other" columns in reports 1.18 and 1.19)

School ID	U.S. Territory or Other		
	Country	# 1st Year	# All Students
UHCO	Bolivia	1	1
UIWRSO	Colombia	0	1
	Guam	1	1
WUCO	India	0	1
	Palestinian Territories	1	1
	South Korea	0	1
<b>Total</b>		<b>20</b>	<b>50</b>

(continued)

Previous Education of First-Time, First-Year, Full-Time Students in the Regular Professional O.D. Program, AY 2023-2024\*

School ID	[-----no degree-----]			[-----no higher than-----]						
	60-89 sem hrs	90-119 sem hrs	120+ sem hrs	Bachelor's Degree		Master's Degree		Doctorate Degree		TOTAL
	90-134 qtr hrs	135-179 qtr hrs	180+ qtr hrs	#	% of total	#	% of total	#	% of total	
AZCOPT	0	0	0	68	100.0%	0	0.0%	0	0.0%	68
CCO	0	0	0	58	92.1%	5	7.9%	0	0.0%	63
IAUPR	0	0	0	54	96.4%	2	3.6%	0	0.0%	56
ICO	1	8	0	113	89.7%	3	2.4%	1	0.8%	126
IUSO	0	5	2	74	86.0%	5	5.8%	0	0.0%	86
KYCO	1	2	1	54	93.1%	0	0.0%	0	0.0%	58
MCO	0	11	0	27	71.1%	0	0.0%	0	0.0%	38
MCPHS	0	10	2	48	77.4%	2	3.2%	0	0.0%	62
NECO	0	5	1	120	91.6%	4	3.1%	1	0.8%	131
NOVA	0	1	0	94	90.4%	7	6.7%	2	1.9%	104
NSUOCO	0	0	0	27	96.4%	1	3.6%	0	0.0%	28
OSU	0	2	0	64	92.8%	3	4.3%	0	0.0%	69
PCO/Salus	0	6	0	128	94.1%	2	1.5%	0	0.0%	136
PUCO	0	4	2	79	90.8%	2	2.3%	0	0.0%	87
RMUCO	0	0	0	58	98.3%	0	0.0%	1	1.7%	59
SCCOMBKU	0	1	0	103	97.2%	2	1.9%	0	0.0%	106
SCO	0	0	0	131	97.8%	2	1.5%	1	0.7%	134
SUNY	0	2	1	89	91.8%	4	4.1%	1	1.0%	97
UABSO	0	0	0	54	94.7%	3	5.3%	0	0.0%	57
UCB	0	0	0	59	95.2%	3	4.8%	0	0.0%	62
UHCO	0	0	0	95	96.9%	3	3.1%	0	0.0%	98
UIWRSO	0	3	0	56	86.2%	6	9.2%	0	0.0%	65
UMSL	0	1	0	49	98.0%	0	0.0%	0	0.0%	50
WUCO	0	0	0	68	90.7%	4	5.3%	3	4.0%	75
<b>Total</b>	<b>2</b>	<b>61</b>	<b>9</b>	<b>1770</b>	<b>92.4%</b>	<b>63</b>	<b>3.3%</b>	<b>10</b>	<b>0.5%</b>	<b>1915</b>

\*Does not include repeat students.

Applications for Transfer, Professional O.D. Programs, AY 2023-2024

School ID	Do you accept applications for transfer from students currently in good standing in another optometric institution? (A transfer student is a student who has enrolled after first attending another institution of optometry and leaving in good academic standing.) Excludes graduates of foreign schools.		Do you accept applications for transfer from students who have been dismissed from other programs? Excludes graduates of foreign schools.	If yes, do you only consider them to start in your first year program or do you do individual placement?	Explanation
AZCOPT	No		No		
CCO	Yes	For more information, please visit: <a href="https://www.midwestern.edu/downers-grove-il-campus-catalog/chicago-college-of-optometry/admissions/transfer-admission-policy">https://www.midwestern.edu/downers-grove-il-campus-catalog/chicago-college-of-optometry/admissions/transfer-admission-policy</a>	No		
IAUPR	Yes	Applications from students in good standing from an accredited School of Optometry, will be evaluated and required a minimum of two years in our program.	No		
ICO	Yes	Yes, we accept applications for transfer from students currently in good standing in another optometric institution.	Yes	Individual Placement	
IUSO	Yes	The student will meet with the Associate Dean of Students and likely be required to take a placement test to see what, if any, courses may be waived. Students will complete a minimum of three years at IUSO.	No		
KYCO	Yes		No		
MCO	Yes	Transfer student admission is on a case by case basis and the availability of a seat at MCO.	Yes	Individual Placement	Transfer student admission is on a case by case basis and the availability of a seat at MCO.
MCPHS	Yes	Student must be in good standing.	No		
NECO	Yes	Transfer Requirements: When openings in classes permit, the College will review applications for transfer from students who enrolled in other accredited schools or colleges of optometry. Acceptance is contingent upon satisfactory completion of courses equivalent to those at the New England College of Optometry. Students requesting to transfer must provide a personal statement with supporting documentation demonstrating a compelling need to transfer to complete their optometric education. The dean at the applicant's present optometry school is required to provide official acknowledgment of the student's request for transfer and certification of good academic standing. Transfer students must apply through OptomCAS and should contact the Admissions Office for specific guidelines.	No		
NOVA	Yes	Applications for transfer are considered for students that are in good academic standing. They are evaluated by the Transfer Committee for placement.	No		
NSUOCO	Yes	We would only consider accepting someone if we had a vacancy, and the student was in good academic standing in another accredited optometric institution.	No		
OSU	No		No		
PCO/Salus	Yes	Students must be in good academic and disciplinary status.	No		
PUCO	No		No		
RMUCO	Yes		Yes	Only First Year	RMU is in its first year of the program and can only accept first year students. We will reevaluate this as our program grows.
SCCOMBKU	No		No		
SCO	Yes		No		

Applications for Transfer, Professional O.D. Programs, AY 2023-2024

School ID	Do you accept applications for transfer from students currently in good standing in another optometric institution? (A transfer student is a student who has enrolled after first attending another institution of optometry and leaving in good academic standing.) Excludes graduates of foreign schools.		Do you accept applications for transfer from students who have been dismissed from other programs? Excludes graduates of foreign schools.	If yes, do you only consider them to start in your first year program or do you do individual placement?	Explanation
SUNY	Yes	Applications are accepted from other optometric institutions as long as the candidate meets the admissions requirements and a seat is available.	No		
UABSO	Yes	Considered on an individual basis.	Yes	Only First Year	It is highly unlikely an applicant will be accepted however, the application will be reviewed.
UCB	Yes	The Herbert Wertheim School of Optometry and Vision Science does not accept transfer students or credits from other schools or colleges of optometry. If a student who has attended another Optometry School wishes to apply as a first year student, they would submit an application through OptomCAS. We do not accept applications from any student who is on probation or has been dismissed from a School of Optometry or other health professional school.	No		
UHCO	Yes	Applicants should have completed at least one full year of an optometry program and be currently enrolled. The applicant should apply via OptomCAS just as they did when they began their current program. Additionally, a letter from the applicant detailing the reasons for transfer is required along with a letter from the applicant's current academic dean stating that the applicant is in good academic standing and that their current program is aware of the applicant's intent to transfer. These letters should come to the UHCO Director of Student Services.	No		
UIWRSO	No		Yes	Only First Year	
UMSL	Yes	On an individual basis.	Yes	Individual Placement	
WUCO	Yes	Transfer credit for previous coursework completed at a college or school of optometry will be reviewed and approved on a case-by-case basis. Based upon review of the documentation provided, and in consultation with course instructors of record as needed, the Associate Dean of Academic Affairs will make all transfer credit and placement decisions. Applicants who meet all admission requirements and are eligible to be enrolled into Western University of Health Sciences College of Optometry may be placed into the 1st, 2nd, 3rd, or 4th year curriculum.	No		

**Admission and Enrollment of Graduates of Foreign Schools to Advanced Standing in the Professional O.D. Program, AY 2023-2024\***

The following schools have a policy that admits graduates of foreign schools to advanced standing. For graduates of foreign schools enrolled during 2023-2024:

School ID	Type of School	Country	Credit Awarded
ICO	Optics/Optometry	Iran	65.5
IUSO			
NOVA			
PCO/Salus			
SUNY			
WUCO	Optics/Optometry	United Kingdom	54.5
	Optics/Optometry	Israel	16

\*RMUCO enrolled a graduate of a foreign school during the 2023-2024 enrollment cycle, not in advanced standing. This student completed a semester and then was able to move to a different state and begin practicing as an optometrist.

**Graduates and Special Programs,  
Professional O.D. Program**

**Graduates Receiving the O.D. Degree through Regular and Special O.D. Programs  
Comparison of 2022 and 2023\***

School ID	2022 Regular	2022 Total (Regular Plus Special)	2023 Regular	2023 Total (Regular Plus Special)	% Change Regular	% Change Total (Regular Plus Special)
AZCOPT	51	51	51	51	0.0%	0.0%
CCO	44	44	51	51	15.9%	15.9%
IAUPR	30	30	52	52	73.3%	73.3%
ICO	133	133	133	133	0.0%	0.0%
IUSO	70	70	96	96	37.1%	37.1%
KYCO	79	79	55	55	-30.4%	-30.4%
MCO	36	36	37	37	2.8%	2.8%
MCPHS	56	56	55	55	-1.8%	-1.8%
NECO	110	118	124	136	12.7%	15.3%
NOVA**	94	98	119	126	26.6%	28.6%
NSUOCO	28	28	27	27	-3.6%	-3.6%
OSU	68	68	61	61	-10.3%	-10.3%
PCO/Salus	132	147	141	155	6.8%	5.4%
PUCO	87	87	92	92	5.7%	5.7%
SCCOMBKU	103	103	89	89	-13.6%	-13.6%
SCO	124	124	138	138	11.3%	11.3%
SUNY	95	96	95	98	0.0%	2.1%
UABSO	40	40	41	41	2.5%	2.5%
UCB	62	62	69	69	11.3%	11.3%
UHCO	95	95	91	91	-4.2%	-4.2%
UIWRSO	52	52	60	60	15.4%	15.4%
UMSL	37	37	44	44	18.9%	18.9%
WUCO	74	74	70	70	-5.4%	-5.4%
<b>Total</b>	1700	1728	1791	1827	5.4%	5.7%

\* RMUCO's first class matriculated in 2023 and so is not included here.

**Classification of Graduates of Professional O.D. Program by Gender, AY 2022-2023  
Regular and Special Programs\***

School ID	Male		Female		Total
	#	%	#	%	
AZCOPT	22	43.1%	29	56.9%	<b>51</b>
CCO	20	39.2%	31	60.8%	<b>51</b>
IAUPR	14	26.9%	38	73.1%	<b>52</b>
ICO	37	27.8%	96	72.2%	<b>133</b>
IUSO	25	26.0%	71	74.0%	<b>96</b>
KYCO	12	21.8%	43	78.2%	<b>55</b>
MCO	10	27.0%	27	73.0%	<b>37</b>
MCPHS	14	25.5%	41	74.5%	<b>55</b>
NECO	31	22.8%	105	77.2%	<b>136</b>
NOVA	37	29.4%	89	70.6%	<b>126</b>
NSUOCO	12	44.4%	15	55.6%	<b>27</b>
OSU	24	39.3%	37	60.7%	<b>61</b>
PCO/Salus	40	25.8%	115	74.2%	<b>155</b>
PUCO	31	33.7%	61	66.3%	<b>92</b>
SCCOMBKU	23	25.8%	66	74.2%	<b>89</b>
SCO	36	26.1%	102	73.9%	<b>138</b>
SUNY	27	27.6%	71	72.4%	<b>98</b>
UABSO	15	36.6%	26	63.4%	<b>41</b>
UCB	13	18.8%	56	81.2%	<b>69</b>
UHCO	30	33.0%	61	67.0%	<b>91</b>
UIWRSO	15	25.0%	45	75.0%	<b>60</b>
UMSL	20	45.5%	24	54.5%	<b>44</b>
WUCO	18	25.7%	52	74.3%	<b>70</b>
<b>Total</b>	<b>526</b>	<b>28.8%</b>	<b>1301</b>	<b>71.2%</b>	<b>1827</b>

**Classification and Percentages of Graduates of the Professional O.D. Program by Race/Ethnicity, AY 2022-2023\***  
**Regular and Special Programs**

		AZCOPT		CCO		IAUPR		ICO		IUSO		KYCO		MCO		MCPHS		NECO		NOVA		NSUOCO		OSU		PCO/Salus	
		#	%	#	%	#	%	#	%	#	%	#	%	#	%	#	%	#	%	#	%	#	%	#	%	#	%
Black or African American	Male	0	0.0%	2	3.9%	1	1.9%	1	0.8%	1	1.0%	0	0.0%	0	0.0%	3	5.5%	0	0.0%	2	1.6%	0	0.0%	0	0.0%	3	1.9%
	Female	1	2.0%	1	2.0%	4	7.7%	1	0.8%	4	4.2%	4	7.3%	1	2.7%	0	0.0%	3	2.2%	9	7.1%	0	0.0%	0	0.0%	5	3.2%
	Total	1	2.0%	3	5.9%	5	9.6%	2	1.5%	5	5.2%	4	7.3%	1	2.7%	3	5.5%	3	2.2%	11	8.7%	0	0.0%	0	0.0%	8	5.2%
Hispanic or Latino	Male	2	3.9%	3	5.9%	4	7.7%	2	1.5%	0	0.0%	0	0.0%	0	0.0%	0	0.0%	2	1.5%	7	5.6%	0	0.0%	0	0.0%	2	1.3%
	Female	3	5.9%	2	3.9%	9	17.3%	6	4.5%	2	2.1%	3	5.5%	1	2.7%	4	7.3%	1	0.7%	23	18.3%	0	0.0%	0	0.0%	4	2.6%
	Total	5	9.8%	5	9.8%	13	25.0%	8	6.0%	2	2.1%	3	5.5%	1	2.7%	4	7.3%	3	2.2%	30	23.8%	0	0.0%	0	0.0%	6	3.9%
American Indian or Alaska Native	Male	0	0.0%	0	0.0%	0	0.0%	0	0.0%	1	1.0%	0	0.0%	0	0.0%	0	0.0%	0	0.0%	1	0.8%	3	11.1%	0	0.0%	0	0.0%
	Female	0	0.0%	0	0.0%	0	0.0%	0	0.0%	1	1.0%	0	0.0%	0	0.0%	0	0.0%	0	0.0%	1	0.8%	1	3.7%	0	0.0%	0	0.0%
	Total	0	0.0%	0	0.0%	0	0.0%	0	0.0%	2	2.1%	0	0.0%	0	0.0%	0	0.0%	0	0.0%	2	1.6%	4	14.8%	0	0.0%	0	0.0%
Asian	Male	3	5.9%	5	9.8%	2	3.8%	9	6.8%	3	3.1%	0	0.0%	2	5.4%	2	3.6%	16	11.8%	9	7.1%	0	0.0%	2	3.3%	11	7.1%
	Female	3	5.9%	11	21.6%	12	23.1%	43	32.3%	4	4.2%	3	5.5%	1	2.7%	11	20.0%	46	33.8%	21	16.7%	1	3.7%	5	8.2%	39	25.2%
	Total	6	11.8%	16	31.4%	14	26.9%	52	39.1%	7	7.3%	3	5.5%	3	8.1%	13	23.6%	62	45.6%	30	23.8%	1	3.7%	7	11.5%	50	32.3%
Native Hawaiian or Other Pacific Islander	Male	0	0.0%	0	0.0%	0	0.0%	0	0.0%	0	0.0%	0	0.0%	0	0.0%	0	0.0%	0	0.0%	0	0.0%	0	0.0%	0	0.0%	0	0.0%
	Female	1	2.0%	0	0.0%	0	0.0%	0	0.0%	0	0.0%	0	0.0%	0	0.0%	0	0.0%	0	0.0%	1	0.8%	0	0.0%	0	0.0%	0	0.0%
	Total	1	2.0%	0	0.0%	0	0.0%	0	0.0%	0	0.0%	0	0.0%	0	0.0%	0	0.0%	0	0.0%	1	0.8%	0	0.0%	0	0.0%	0	0.0%
White	Male	15	29.4%	10	19.6%	7	13.5%	24	18.0%	20	20.8%	12	21.8%	7	18.9%	9	16.4%	10	7.4%	16	12.7%	9	33.3%	21	34.4%	20	12.9%
	Female	21	41.2%	11	21.6%	13	25.0%	46	34.6%	59	61.5%	33	60.0%	22	59.5%	26	47.3%	46	33.8%	29	23.0%	12	44.4%	29	47.5%	56	36.1%
	Total	36	70.6%	21	41.2%	20	38.5%	70	52.6%	79	82.3%	45	81.8%	29	78.4%	35	63.6%	56	41.2%	45	35.7%	21	77.8%	50	82.0%	76	49.0%
Two or More Races	Male	2	3.9%	0	0.0%	0	0.0%	1	0.8%	0	0.0%	0	0.0%	1	2.7%	0	0.0%	2	1.5%	0	0.0%	0	0.0%	1	1.6%	0	0.0%
	Female	0	0.0%	3	5.9%	0	0.0%	0	0.0%	0	0.0%	0	0.0%	1	2.7%	0	0.0%	2	1.5%	2	1.6%	1	3.7%	1	1.6%	1	0.6%
	Total	2	3.9%	3	5.9%	0	0.0%	1	0.8%	0	0.0%	0	0.0%	2	5.4%	0	0.0%	4	2.9%	2	1.6%	1	3.7%	2	3.3%	1	0.6%
Unknown	Male	0	0.0%	0	0.0%	0	0.0%	0	0.0%	0	0.0%	0	0.0%	0	0.0%	0	0.0%	1	0.7%	2	1.6%	0	0.0%	0	0.0%	4	2.6%
	Female	0	0.0%	3	5.9%	0	0.0%	0	0.0%	1	1.0%	0	0.0%	1	2.7%	0	0.0%	7	5.1%	3	2.4%	0	0.0%	2	3.3%	10	6.5%
	Total	0	0.0%	3	5.9%	0	0.0%	0	0.0%	1	1.0%	0	0.0%	1	2.7%	0	0.0%	8	5.9%	5	4.0%	0	0.0%	2	3.3%	14	9.0%
<b>Grand Total</b>		<b>51</b>		<b>51</b>		<b>52</b>		<b>133</b>		<b>96</b>		<b>55</b>		<b>37</b>		<b>55</b>		<b>136</b>		<b>126</b>		<b>27</b>		<b>61</b>		<b>155</b>	

\* RMUCO's first class matriculated in 2023 and so is not included here.

(continued on next page)

**Classification and Percentages of Graduates of the Professional O.D. Program by Race/Ethnicity, AY 2022-2023\***  
**Regular and Special Programs**

(continued from previous page)

		PUCO		SCCOMBKU		SCO		SUNY		UABSO		UCB		UHCO		UIWRSO		UMSL		WUCO		TOTAL	
		#	%	#	%	#	%	#	%	#	%	#	%	#	%	#	%	#	%	#	%	#	%
Black or African American	Male	0	0.0%	0	0.0%	1	0.7%	0	0.0%	1	2.4%	0	0.0%	0	0.0%	3	5.0%	0	0.0%	1	1.4%	19	1.0%
	Female	0	0.0%	0	0.0%	5	3.6%	3	3.1%	7	17.1%	1	1.4%	2	2.2%	1	1.7%	1	2.3%	1	1.4%	54	3.0%
	Total	0	0.0%	0	0.0%	6	4.3%	3	3.1%	8	19.5%	1	1.4%	2	2.2%	4	6.7%	1	2.3%	2	2.9%	73	4.0%
Hispanic or Latino	Male	0	0.0%	1	1.1%	0	0.0%	2	2.0%	2	4.9%	1	1.4%	3	3.3%	3	5.0%	1	2.3%	2	2.9%	37	2.0%
	Female	2	2.2%	4	4.5%	0	0.0%	1	1.0%	1	2.4%	9	13.0%	7	7.7%	16	26.7%	0	0.0%	13	18.6%	111	6.1%
	Total	2	2.2%	5	5.6%	0	0.0%	3	3.1%	3	7.3%	10	14.5%	10	11.0%	19	31.7%	1	2.3%	15	21.4%	148	8.1%
American Indian or Alaska Native	Male	0	0.0%	0	0.0%	0	0.0%	0	0.0%	0	0.0%	0	0.0%	0	0.0%	0	0.0%	0	0.0%	0	0.0%	5	0.3%
	Female	0	0.0%	0	0.0%	0	0.0%	0	0.0%	0	0.0%	0	0.0%	0	0.0%	0	0.0%	0	0.0%	0	0.0%	3	0.2%
	Total	0	0.0%	0	0.0%	0	0.0%	0	0.0%	0	0.0%	0	0.0%	0	0.0%	0	0.0%	0	0.0%	0	0.0%	8	0.4%
Asian	Male	1	1.1%	15	16.9%	4	2.9%	11	11.2%	1	2.4%	10	14.5%	15	16.5%	4	6.7%	0	0.0%	11	15.7%	136	7.4%
	Female	18	19.6%	32	36.0%	22	15.9%	34	34.7%	2	4.9%	45	65.2%	34	37.4%	13	21.7%	5	11.4%	20	28.6%	425	23.3%
	Total	19	20.7%	47	52.8%	26	18.8%	45	45.9%	3	7.3%	55	79.7%	49	53.8%	17	28.3%	5	11.4%	31	44.3%	561	30.7%
Native Hawaiian or Other Pacific Islander	Male	0	0.0%	0	0.0%	0	0.0%	0	0.0%	0	0.0%	0	0.0%	0	0.0%	0	0.0%	0	0.0%	0	0.0%	0	0.0%
	Female	0	0.0%	0	0.0%	0	0.0%	0	0.0%	0	0.0%	0	0.0%	0	0.0%	0	0.0%	0	0.0%	0	0.0%	2	0.1%
	Total	0	0.0%	0	0.0%	0	0.0%	0	0.0%	0	0.0%	0	0.0%	0	0.0%	0	0.0%	0	0.0%	0	0.0%	2	0.1%
White	Male	24	26.1%	5	5.6%	30	21.7%	10	10.2%	11	26.8%	2	2.9%	12	13.2%	5	8.3%	19	43.2%	1	1.4%	299	16.4%
	Female	32	34.8%	11	12.4%	65	47.1%	30	30.6%	15	36.6%	1	1.4%	15	16.5%	14	23.3%	18	40.9%	14	20.0%	618	33.8%
	Total	56	60.9%	16	18.0%	95	68.8%	40	40.8%	26	63.4%	3	4.3%	27	29.7%	19	31.7%	37	84.1%	15	21.4%	917	50.2%
Two or More Races	Male	4	4.3%	0	0.0%	1	0.7%	1	1.0%	0	0.0%	0	0.0%	0	0.0%	0	0.0%	0	0.0%	2	2.9%	15	0.8%
	Female	7	7.6%	3	3.4%	6	4.3%	1	1.0%	0	0.0%	0	0.0%	0	0.0%	0	0.0%	0	0.0%	2	2.9%	30	1.6%
	Total	11	12.0%	3	3.4%	7	5.1%	2	2.0%	0	0.0%	0	0.0%	0	0.0%	0	0.0%	0	0.0%	4	5.7%	45	2.5%
Unknown	Male	2	2.2%	2	2.2%	0	0.0%	3	6.0%	0	0.0%	0	0.0%	0	0.0%	0	0.0%	0	0.0%	1	1.4%	15	0.8%
	Female	2	2.2%	16	18.0%	4	2.9%	2	2.0%	1	2.4%	0	0.0%	3	3.3%	1	1.7%	0	0.0%	2	2.9%	58	3.2%
	Total	4	4.3%	18	20.2%	4	2.9%	5	5.1%	1	2.4%	0	0.0%	3	3.3%	1	1.7%	0	0.0%	3	4.3%	73	4.0%
<b>Grand Total</b>		<b>92</b>		<b>89</b>		<b>138</b>		<b>98</b>		<b>41</b>		<b>69</b>		<b>91</b>		<b>60</b>		<b>44</b>		<b>70</b>		<b>1827</b>	

\* RMUCO's first class matriculated in 2023 and so is not included here.

**Classification of Graduates of Professional O.D. Program by Permanent Residence, AY 2022-2023\***  
**Regular and Special Programs**

School ID	United States or US Territories				Canada				Other Countries				Total
	# Male	# Female	Total	Total %	# Male	# Female	Total	Total %	# Male	# Female	Total	Total %	
AZCOPT	20	29	49	96.1%	2	0	2	3.9%	0	0	0	0.0%	51
CCO	20	31	51	100.0%	0	0	0	0.0%	0	0	0	0.0%	51
IAUPR	12	37	49	94.2%	2	1	3	5.8%	0	0	0	0.0%	52
ICO	33	78	111	83.5%	4	18	22	16.5%	0	0	0	0.0%	133
IUSO	25	70	95	99.0%	0	1	1	1.0%	0	0	0	0.0%	96
KYCO	12	43	55	100.0%	0	0	0	0.0%	0	0	0	0.0%	55
MCO	8	25	33	89.2%	2	2	4	10.8%	0	0	0	0.0%	37
MCPHS	13	37	50	90.9%	0	2	2	3.6%	1	2	3	5.5%	55
NECO	18	74	92	67.6%	13	26	39	28.7%	0	5	5	3.7%	136
NOVA	34	85	119	94.4%	3	2	5	4.0%	0	2	2	1.6%	126
NSUOCO	12	15	27	100.0%	0	0	0	0.0%	0	0	0	0.0%	27
OSU	24	36	60	98.4%	0	1	1	1.6%	0	0	0	0.0%	61
PCO/Salus	38	104	142	91.6%	2	10	12	7.7%	0	1	1	0.6%	155
PUCO	26	48	74	80.4%	5	13	18	19.6%	0	0	0	0.0%	92
SCCOMBKU	23	64	87	97.8%	0	2	2	2.2%	0	0	0	0.0%	89
SCO	36	98	134	97.1%	0	2	2	1.4%	0	2	2	1.4%	138
SUNY	24	69	93	94.9%	3	2	5	5.1%	0	0	0	0.0%	98
UABSO	15	26	41	100.0%	0	0	0	0.0%	0	0	0	0.0%	41
UCB	11	54	65	94.2%	1	0	1	1.4%	1	2	3	4.3%	69
UHCO	29	61	90	98.9%	1	0	1	1.1%	0	0	0	0.0%	91
UIWRSO	14	44	58	96.7%	1	1	2	3.3%	0	0	0	0.0%	60
UMSL	20	24	44	100.0%	0	0	0	0.0%	0	0	0	0.0%	44
WUCO	17	49	66	94.3%	1	2	3	4.3%	0	1	1	1.4%	70
<b>Total</b>	<b>484</b>	<b>1201</b>	<b>1685</b>	<b>92.2%</b>	<b>40</b>	<b>85</b>	<b>125</b>	<b>6.8%</b>	<b>2</b>	<b>15</b>	<b>17</b>	<b>0.9%</b>	<b>1827</b>

\* RMUCO's first class matriculated in 2023 and so is not included here.

**O.D. Degrees Awarded to Graduates of Foreign Schools Upon Completion of a Special Program, AY 2022-2023**

School ID	Does the school award an OD degree to graduates of foreign schools upon completion of a special program?	If yes, for those students who earned an O.D. degree during 2022-2023:			
		Type of Foreign School	Country	Degree Awarded at Foreign School	Credit Awarded by Optometry School
AZCOPT	No				
CCO	No				
IAUPR	No				
ICO	No				
IUSO	Yes				
KYCO	No				
MCO	No				
MCPHS	No				
NECO	Yes	Institute	Ireland	B.S.	
		University	United Kingdom	M.S.	
		College	India	B.S.	
		University	United Kingdom	M.S.	
		University	Colombia	O.D.	
		University	Egypt	B.S.	
		University	United Kingdom	B.S.	
		University	China	B.S.	
		University	United Kingdom	M.S.	
		University	South Africa	B.S.	
		University	United Kingdom	B.S.	
NOVA	Yes	University	Iran	B.S.	35
NSUOCO	No				

(continued on following page)

**O.D. Degrees Awarded to Graduates of Foreign Schools Upon Completion of a Special Program, AY 2022-2023**

School ID	Does the school award an OD degree to graduates of foreign schools upon completion of a special program?	If yes, for those students who earned an O.D. degree during 2022-2023:			
		Type of Foreign School	Country	Degree Awarded at Foreign School	Credit Awarded by Optometry School
OSU	No				
PCO/Salus	No				
PUCO	No				
RMUCO	No				
SCCOMBKU	No				
SCO	No				
SUNY	Yes				
UABSO	Yes	College	India	B.S.	
		University	United Kingdom	B.S.	
		University	United Kingdom	B.S.	
UCB	No				
UHCO	No				
UIWRSO	No				
UMSL	No				
WUCO	No				
<b>Total</b>	<b>Yes = 5 No = 19</b>				

**Alternate and Special Programs for the O.D. Degree, AY 2023-2024**

	Descriptions of all special or alternative programs leading to the OD degree:
IUSO	The Indiana University School of Optometry offers <b>Advanced Placement into the OD program</b> for individuals who have graduated from an accredited international optometry program, or who have graduated with an international medical degree. This program allows candidates to earn a Doctor of Optometry by giving them the opportunity to test out of didactic and clinical courses. Each applicant is assessed on an individual basis and an individual study plan will be created based on each applicant's experience and test results. Successful applicants could complete the 4-year degree in as little as 3 years.
NECO	<p><b>Accelerated Optometric Degree Program</b> The Accelerated Optometric Degree Program, AODP, is an accelerated program for scientists and physicians who hold a doctoral degree in science or medicine (or equivalent experience). Applicants demonstrate high scholarship in previous graduate study, as well as a firm career commitment to optometry. The program was established in 1972 to attract highly qualified candidates who can provide unique contributions to the profession of optometry through teaching, research and clinical care. This program is designed to provide an accelerated education for qualified applicants with either an earned doctorate in one of the biological, behavioral, or physical sciences; or a doctoral-level health profession degree. Once admitted, AODP students follow an intense thirty-six month curriculum, which includes a full year of clinical rotations, engaging in full time patient care. Upon completion, graduates of the program are prepared to enter the profession in clinical practice, optometric education, or research.</p> <p><b>Advanced Standing International Program</b> Through the College's Advanced Standing International Program (ASIP), graduates of international optometry programs may be admitted with advanced standing to the doctor of optometry degree program. ASIP students have to meet the same standards as the other program students, and reach the same competency standards in clinics in order to receive the Doctor of Optometry degree. Once admitted, ASIP students follow an intense two year curriculum, which includes one year of clinical externship rotations. Course work centers on basic sciences, disease, and advanced optometry skills and concepts.</p> <p><b>MS/OD China</b> The MS/OD China Program is a unique joint degree program between Wenzhou Medical University (WMU) and the New England College of Optometry (NECO). Students who complete the program earn two degrees: the master of science and doctor of optometry degrees. The MS/OD China curriculum combines the AODP curriculum and the Master of Science degree with joint clinical externships that include six months in Boston-based rotations and six months at Wenzhou Medical University.</p>
NOVA	<p><b>The extended 5-year program</b> is for students that need a lighter course load for reasons such as being out of school for several years or family obligations. The first 2 years of the traditional program are extended to 3 years. The final 2 years of the traditional and extended programs are identical.</p> <p>Graduates of foreign schools are considered by the Committee on Admissions and the Transfer Committee for possible enrollment into a <b>3-year program</b> on a case by case basis.</p>

**(continued on the next page)**

**Alternate and Special Programs for the O.D. Degree, AY 2023-2024**

Descriptions of all special or alternative programs leading to the OD degree:	
PCO/Salus	<p><b>The Advanced Placement Doctor of Optometry degree (APOD)</b> program offers an additional pathway to the OD degree specifically for interested and qualified international practitioners. Eligible applicants will be given a customized course of study that is designed based upon the applicant's previous education and clinical experience as well as their career goals.</p> <p><b>The Accelerated Scholars Program</b> at Salus University Pennsylvania College of Optometry (PCO) is an opportunity for highly motivated and well-qualified applicants to earn a Doctor of Optometry degree designed specifically with them in mind. This program provides students with the opportunity to complete all the same traditional program optometry degree requirements in an accredited 36-month, year-round, campus-based program.</p>
UABSO	<p><b>The Doctor of Optometry for International Students (DOPIS)</b> program is designed for graduates of international optometry and/or ophthalmology bachelor or doctorate programs. Upon completion of this 2 year program and having met all graduation requirements, these students will receive the Doctor of Optometry degree.</p>

**Total Enrollment in Alternate and Special Programs Leading to the OD Degree, AY 2023-2024**

(Students reported in this table are enrolled in programs described in table 2.6. They are not counted in the OD Enrollment section of the Student Data Report, except in table 1.16.)

School ID	Total Enrollment in All Special Programs
AZCOPT	0
CCO	0
IAUPR	0
ICO	0
IUSO	0
KYCO	0
MCO	0
MCPHS	0
NECO	27
NOVA	37
NSUOCO	0
OSU	0
PCO/Salus	58
PUCO	0
RMUCO	0
SCCOMBKU	0
SCO	0
SUNY	0
UABSO	3
UCB	0
UHCO	0
UIWRSO	0
UMSL	0
WUCO	0
<b>Total</b>	<b>125</b>

**Reasons for Students Leaving the Professional O.D. Program, by School and by Year, AY 2022-2023\***

School ID	Academic				Financial				Illness				Personal				Disciplinary				Other				TOTAL				GRAND TOTAL				
	1st	2nd	3rd	4th	1st	2nd	3rd	4th	1st	2nd	3rd	4th	1st	2nd	3rd	4th	1st	2nd	3rd	4th	1st	2nd	3rd	4th	1st	2nd	3rd	4th	1st	2nd	3rd	4th	
AZCOPT	1	1	1	0	0	0	0	0	0	0	0	0	1	0	0	0	0	0	0	0	0	0	0	2	1	1	0	4	1.6%				
CCO	2	2	0	0	0	0	0	0	0	0	0	0	3	1	0	0	0	0	0	0	0	0	5	3	0	0	8	3.2%					
IAUPR	8	0	0	0	0	0	0	0	0	0	0	0	1	0	0	0	0	0	0	0	0	0	9	0	0	0	9	4.2%					
ICO	4	2	1	0	0	0	0	0	0	0	0	0	2	0	0	0	0	0	0	0	0	0	6	2	1	0	9	1.9%					
IUSO	3	4	0	0	0	0	0	0	0	0	0	0	0	3	1	0	0	0	0	0	0	0	3	7	1	0	11	3.3%					
KYCO	1	1	0	0	0	0	0	0	0	0	0	0	2	0	0	0	0	0	0	0	0	0	3	1	0	0	4	1.7%					
MCO	0	0	0	0	0	0	0	0	0	0	0	0	1	0	0	0	0	0	0	0	0	0	1	0	0	0	1	0.7%					
MCPHS	4	3	0	0	0	0	0	0	0	0	0	0	2	0	0	0	0	0	0	0	0	0	6	3	0	0	9	4.0%					
NECO	4	6	0	0	0	0	0	0	0	0	0	0	2	0	0	0	0	0	0	0	2	3	0	0	8	9	0	0	17	3.4%			
NOVA	0	2	0	0	0	0	0	0	0	0	0	0	0	1	0	0	0	0	0	0	0	1	0	0	0	0	4	0	0	4	1.0%		
NSUOCO	1	0	0	0	0	0	0	0	0	0	0	0	0	0	0	0	0	0	0	0	0	0	1	0	0	0	1	0.9%					
OSU	2	0	0	0	0	0	0	0	0	0	0	0	0	0	0	0	0	0	0	0	0	0	2	0	0	0	2	0.7%					
PCO/Salus	0	12	11	1	0	0	0	0	0	0	0	0	0	0	3	1	0	0	0	0	0	0	0	12	14	2	28	5.3%					
PUCO	2	0	0	0	0	0	0	0	0	0	0	0	2	1	0	0	0	0	0	0	0	0	4	1	0	0	5	1.5%					
SCCOMBKU	0	0	2	0	0	0	0	0	0	0	1	0	0	0	1	0	0	0	0	0	0	0	0	1	3	0	4	1.0%					
SCO	5	1	1	0	0	0	0	0	0	0	0	0	0	0	0	0	0	0	0	0	0	0	5	1	1	0	7	1.3%					
SUNY	7	1	2	0	0	0	0	0	0	0	0	0	0	0	0	0	0	0	0	0	0	0	7	1	2	0	10	2.6%					
UABSO	0	0	0	0	0	0	0	0	0	0	0	0	0	0	0	0	0	0	0	0	0	0	0	0	0	0	0	0	0.0%				
UCB	0	0	0	0	0	0	0	0	0	0	0	0	0	0	0	0	0	0	0	0	0	0	0	0	0	0	0	0	0.0%				
UHCO	0	1	0	0	0	0	0	0	0	0	0	0	0	0	0	0	0	0	0	0	0	0	0	1	0	0	1	0.3%					
UIWRSO	4	0	0	0	0	0	0	0	0	0	0	0	3	0	0	0	0	0	0	0	0	0	7	0	0	0	7	2.8%					
UMSL	0	1	0	0	0	0	0	0	0	0	0	0	1	0	0	0	0	0	0	0	0	0	1	1	0	0	2	1.1%					
WUCO	0	0	0	0	0	0	0	0	0	0	0	0	1	5	0	0	0	0	0	0	0	0	1	5	0	0	6	1.9%					
<b>Total</b>	<b>48</b>	<b>37</b>	<b>18</b>	<b>1</b>	<b>0</b>	<b>0</b>	<b>0</b>	<b>0</b>	<b>0</b>	<b>0</b>	<b>1</b>	<b>0</b>	<b>21</b>	<b>11</b>	<b>5</b>	<b>1</b>	<b>0</b>	<b>0</b>	<b>0</b>	<b>0</b>	<b>0</b>	<b>2</b>	<b>4</b>	<b>0</b>	<b>0</b>	<b>71</b>	<b>53</b>	<b>23</b>	<b>2</b>	<b>149</b>	<b>2.1%</b>		
<b>% Dismissed/ Withdraw</b>	<b>2.4%</b>	<b>2.1%</b>	<b>1.1%</b>	<b>0.1%</b>	<b>0.0%</b>	<b>0.0%</b>	<b>0.0%</b>	<b>0.0%</b>	<b>0.0%</b>	<b>0.0%</b>	<b>0.1%</b>	<b>0.0%</b>	<b>1.1%</b>	<b>0.6%</b>	<b>0.3%</b>	<b>0.1%</b>	<b>0.0%</b>	<b>0.0%</b>	<b>0.0%</b>	<b>0.0%</b>	<b>0.0%</b>	<b>0.1%</b>	<b>0.2%</b>	<b>0.0%</b>	<b>0.0%</b>	<b>3.6%</b>	<b>3.0%</b>	<b>1.4%</b>	<b>0.1%</b>				

\* RMUCO's first class matriculated in 2023 and so is not included here.

### Board Exams

School ID	Are students required to <u>take</u> a Board exam in order to graduate?	If yes, the following parts/components must be taken:	Are students required to <u>pass</u> any part of a Board exam in order to graduate?	If yes, the following parts/components must be passed:
AZCOPT	Yes	NBEO - Part I	Yes	NBEO - Part I
CCO	Yes	NBEO - Part I; NBEO - Part II or OEBC Written Exam	Yes	NBEO - Part I
IAUPR	Yes	NBEO - Part I	Yes	NBEO - Part I
ICO	No		No	
IUSO	No		No	
KYCO	No		No	
MCO	Yes	All three parts	No	
MCPHS	No		No	
NECO	No		No	
NOVA	No		No	
NSUOCO	Yes	NBEO - Parts I and II	No	
OSU	No		No	
PCO/Salus	No		No	
PUCO	No		No	
RMUCO	No		No	
SCCOMBKU	No		No	
SCO	Yes	NBEO - Parts I and II	Yes	NBEO - Parts I and II
SUNY	No		No	
UABSO	No		No	
UCB	No		No	
UHCO	No		No	
UIWRSO	No		No	
UMSL	Yes	Part I, Part II, Part III and TMOD	No	
WUCO	No		No	
<b>Total</b>	Yes = 7 No = 17		Yes = 4 No = 20	

# **Financial Aid/Student Expenses in the Professional O.D. Program**

**Percentage of Students in the Professional O.D. Program Receiving Financial Aid, and Average Financial Aid Awards**  
**Includes Gift Aid and Self-Help Monies (e.g. loans)**  
 updated 4-3-25

School ID	2021-2022				2022-2023			
	% Students Rcvg Financial Aid	Average Award Resident	Average Award Non-Resident	Avg Award Both Res & Non-Res	% Students Rcvg Financial Aid	Average Award Resident	Average Award Non-Resident	Avg Award Both Res & Non-Res
AZCOPT	85.0%	NApp	NApp	\$65,520	84.5%	NApp	NApp	\$71,754
CCO	85.8%	NApp	NApp	\$62,926	88.8%	NApp	NApp	\$66,217
IAUPR	86.1%	NApp	NApp	\$50,500	84.7%	NApp	NApp	\$50,500
ICO*	76.9%	NApp	NApp	\$75,110	76.1%	NApp	NApp	\$82,311
IUSO	77.7%	\$38,800	\$46,717	\$43,763	80.6%	\$39,710	\$46,627	\$43,993
KYCO	100.0%	\$52,080	\$52,396	\$52,330	94.9%	\$59,407	\$57,477	\$57,919
MCO	63.0%	NApp	NApp	\$40,160	77.7%	NApp	NApp	\$39,706
MCPHS**	71.7%	\$47,687	\$52,856	\$50,044	93.4%	NApp	NApp	\$52,672
NECO	87.1%	NApp	NApp	\$52,717	80.3%	NApp	NApp	\$43,896
NOVA	84.1%	\$56,411	\$57,025	\$56,647	85.7%	\$60,111	\$54,937	\$58,354
NSUOCO	92.9%	\$41,368	\$60,628	\$50,998	91.0%	\$43,061	\$62,889	\$52,975
OSU***	94.7%	\$45,019	\$49,173	\$46,165	95.0%	\$37,792	\$42,980	\$40,002
PCO/Salus	90.5%	NApp	NApp	\$57,450	93.0%	NApp	NApp	\$60,010
PUCO	73.5%	NApp	NApp	\$60,016	78.3%	NApp	NApp	\$63,196
SCCOMBKU	81.8%	NApp	NApp	\$54,411	92.1%	NApp	NApp	\$52,475
SCO	86.3%	\$36,984	\$50,584	\$43,784	95.3%	\$39,994	\$44,276	\$42,135
SUNY	81.2%	\$45,650	\$75,750	\$60,450	82.2%	\$52,750	\$71,750	\$62,250
UABSO	86.3%	\$41,053	\$56,014	\$48,181	93.1%	\$41,514	\$53,558	\$47,346
UCB	100.0%	\$34,396	\$35,714	\$34,581	100.0%	\$35,907	\$39,306	\$36,445
UHCO	84.3%	\$40,500	\$46,000	\$43,500	86.0%	\$40,500	\$48,000	\$44,000
UIWRSO	98.8%	NApp	NApp	\$56,378	92.9%	\$60,264	\$60,264	\$60,264
UMSL	100.0%	\$41,824	\$55,475	\$50,174	98.8%	\$44,475	\$53,215	\$48,537
WUCO	90.2%	NApp	NApp	\$60,228	88.1%	\$58,946	\$58,946	\$58,946
<b>Total</b>	<b>85.4%</b>			<b>\$53,755</b>	<b>87.8%</b>			<b>\$54,155</b>

NApp = Not Applicable. These schools do not distinguish between resident and non-resident students for financial aid or tuition purposes.

\*ICO updated the 2022-23 Avg Award amount on 4-3-25

\*\*For MCPHS, the above figures do not include private, GPlus loans or outside SIS.

\*\*\*For OSU, figures do not include GPlus loan eligibility.

**Grants and/or Scholarships Received in the Professional O.D. Program, AY 2022-2023**

School ID	Optometry School/Institutional Funds Earmarked for Minorities			Other Optometry School/ Institutional Grants/Scholarships			All Other Grants/Scholarships*		
	# Receiving	% Receiving	Average Amt. Per Student	# Receiving	% Receiving	Average Amt. Per Student	# Receiving	% Receiving	Average Amt. Per Student
AZCOPT	0	0.0%	\$0	7	2.8%	\$4,257	17	6.8%	\$18,580
CCO	0	0.0%	\$0	9	3.6%	\$5,391	2	0.8%	\$31,668
IAUPR	0	0.0%	\$0	58	26.9%	\$999	0	0.0%	\$0
ICO	40	8.3%	\$7,175	160	33.3%	\$9,578	15	3.1%	\$12,837
IUSO	20	5.8%	\$8,581	137	39.6%	\$9,116	0	0.0%	\$0
KYCO	0	0.0%	\$0	9	3.8%	\$3,701	31	13.2%	\$13,936
MCO	0	0.0%	\$0	12	8.1%	\$8,330	44	29.7%	\$3,136
MCPHS	0	0.0%	\$0	198	82.2%	\$11,601	9	3.7%	\$2,966
NECO	9	1.7%	\$21,290	157	29.4%	\$8,734	3	0.6%	\$42,423
NOVA	4	0.9%	\$3,000	99	22.9%	\$6,974	23	5.3%	\$13,884
NSUOCO	0	0.0%	\$0	45	40.5%	\$967	36	32.4%	\$12,908
OSU	20	7.7%	\$2,900	205	78.5%	\$2,843	28	10.7%	\$13,687
PCO/Salus**	6	1.0%	\$2,042	184	29.4%	\$4,514	167	26.7%	\$6,831
PUCO	6	1.8%	\$2,479	69	20.2%	\$2,419	10	2.9%	\$5,005
SCCOMBKU	4	1.0%	\$3,275	125	31.7%	\$3,657	8	2.0%	\$2,413
SCO	11	2.1%	\$12,780	348	65.4%	\$8,400	66	12.4%	\$23,157
SUNY	0	0.0%	\$0	175	45.2%	\$3,595	8	2.1%	\$45,785
UABSO	0	0.0%	\$0	97	47.5%	\$10,745	29	14.2%	\$4,006
UCB	0	0.0%	\$0	250	100.0%	\$7,869	2	0.8%	\$3,750
UHCO	0	0.0%	\$0	169	43.8%	\$3,000	8	2.1%	\$35,000
UIWRSO	0	0.0%	\$0	92	36.1%	\$3,668	151	59.2%	\$4,535
UMSL	7	4.1%	\$5,929	129	75.0%	\$4,221	60	34.9%	\$2,907
WUCO	1	0.3%	\$21,250	42	13.2%	\$3,519	7	2.2%	\$32,165
<b>Total</b>	<b>128</b>	<b>1.7%</b>	<b>\$7,530</b>	<b>2776</b>	<b>37.7%</b>	<b>\$6,336</b>	<b>724</b>	<b>9.8%</b>	<b>\$9,746</b>

\*Includes state scholarships, Scholarships for Disadvantaged Students and the Armed Forces Health Professions Scholarship.

\*\*Scholarship/grant figures include funding from the Pennsylvania Department of Health allocated towards tuition for Pennsylvania residents.

**State Contract Agreements and Federal Work-Study: Students in the Professional O.D. Program Receiving Funds Under State Contract Agreements or Receiving Federal Work-Study Aid, AY 2022-2023**

School ID	State Contracts			Federal Work-Study		
	# of Students Receiving	% Students Receiving	Average Amount Per Student	# of Students Receiving	% Students Receiving	Average Amount Per Student
AZCOPT	52	20.7%	\$19,573	17	6.8%	\$2,477
CCO	0	0.0%	\$0	40	16.1%	\$1,459
IAUPR	0	0.0%	\$0	0	0.0%	\$0
ICO	12	2.5%	\$8,392	361	75.1%	\$2,694
IUSO	20	5.8%	\$14,913	21	6.1%	\$2,061
KYCO	13	5.5%	\$19,123	10	4.3%	\$334
MCO	0	0.0%	\$0	0	0.0%	\$0
MCPHS	0	0.0%	\$0	7	2.9%	\$1,288
NECO	4	0.7%	\$14,000	177	33.1%	\$3,846
NOVA	0	0.0%	\$0	12	2.8%	\$4,150
NSUOCO	16	14.4%	\$15,350	0	0.0%	\$0
OSU	0	0.0%	\$0	0	0.0%	\$0
PCO/Salus	3	0.5%	\$4,667	129	20.6%	\$3,643
PUCO	43	12.6%	\$18,784	52	15.2%	\$1,537
SCCOMBKU	11	2.8%	\$19,700	178	45.2%	\$1,009
SCO	175	32.9%	\$16,167	124	23.3%	\$1,641
SUNY	0	0.0%	\$0	115	29.7%	\$2,457
UABSO	26	12.7%	\$19,776	0	0.0%	\$0
UCB	0	0.0%	\$0	12	4.8%	\$2,003
UHCO	3	0.8%	\$19,500	0	0.0%	\$0
UIWRSO	0	0.0%	\$0	12	4.7%	\$3,042
UMSL	12	7.0%	\$16,387	44	25.6%	\$1,579
WUCO	4	1.3%	\$19,700	21	6.6%	\$1,743
<b>Total</b>	<b>394</b>	<b>5.3%</b>	<b>\$16,961</b>	<b>1,332</b>	<b>18%</b>	<b>\$2,433</b>

**Loan Types: Percentage of Students in the Professional O.D. Program Receiving Loan Assistance, and Average Dollar Amount Per Student  
AY 2022-2023**

School ID	Federal Direct Loan Unsubsidized*			Federal Graduate Plus**			HHS Health Professions Student		
	# Students Receiving	% Students Receiving	Avg Amount per Student	# Students Receiving	% Students Receiving	Avg Amount per Student	# Students Receiving	% Receiving	Avg Amount per Student
AZCOPT	195	77.7%	\$42,345	156	62.2%	\$31,560	0	0.0%	\$0
CCO	206	82.7%	\$41,393	191	76.7%	\$28,360	0	0.0%	\$0
IAUPR	183	84.7%	\$40,500	139	64.4%	\$12,962	0	0.0%	\$0
ICO	366	76.1%	\$39,195	356	74.0%	\$25,733	90	18.7%	\$8,307
IUSO	272	78.6%	\$35,252	126	36.4%	\$16,750	117	33.8%	\$2,961
KYCO	211	89.8%	\$40,811	157	66.8%	\$20,796	0	0.0%	\$0
MCO	100	67.6%	\$19,982	74	50.0%	\$26,621	18	12.2%	\$9,583
MCPHS	158	65.6%	\$41,832	109	45.2%	\$25,023	0	0.0%	\$0
NECO	280	52.4%	\$36,550	124	23.2%	\$16,161	71	13.3%	\$13,746
NOVA	321	74.1%	\$47,652	151	34.9%	\$30,363	0	0.0%	\$0
NSUOCO	87	78.4%	\$34,080	43	38.7%	\$21,127	0	0.0%	\$0
OSU	196	75.1%	\$38,961	80	30.7%	\$13,530	22	8.4%	\$4,723
PCO/Salus	497	79.5%	\$42,530	320	51.2%	\$24,302	196	31.4%	\$11,376
PUCO	214	62.8%	\$40,078	151	44.3%	\$22,321	24	7.0%	\$31,688
SCCOMBKU	306	77.7%	\$38,658	231	58.6%	\$21,092	51	12.9%	\$20,000
SCO	389	73.1%	\$39,490	159	29.9%	\$14,894	178	33.5%	\$6,507
SUNY	297	76.7%	\$37,247	155	40.1%	\$25,574	45	11.6%	\$3,555
UABSO	155	76.0%	\$39,173	55	27.0%	\$19,000	0	0.0%	\$0
UCB	143	57.2%	\$33,984	59	23.6%	\$20,903	45	18.0%	\$11,467
UHCO	332	86.0%	\$38,000	55	14.2%	\$12,000	0	0.0%	\$0
UIWRSO	218	85.5%	\$38,067	179	70.2%	\$28,118	2	0.8%	\$72,263
UMSL	210	122.1%	\$11,909	117	68.0%	\$8,509	16	9.3%	\$3,100
WUCO	245	77.0%	\$43,592	193	60.7%	\$26,994	1	0.3%	\$34,231
<b>Total</b>	<b>5581</b>	<b>75.7%</b>	<b>\$38,429</b>	<b>3,380</b>	<b>45.9%</b>	<b>\$22,628</b>	<b>876</b>	<b>11.9%</b>	<b>\$9,611</b>

\*Formerly "Federal Direct or Federal Family Ed Loans" Graduate students are now ineligible for subsidized Federal Direct loans.

\*\*Formerly "Federal GP Plus"

(continued on next page)

**Loan Types: Percentage of Students in the Professional O.D. Program Receiving Loan Assistance, and Average Dollar Amount Per Student  
AY 2022-2023**

(continued from previous page)

School ID	HHS Loans for Disadvantaged Students			Institutional Loans			Other Loans		
	# Students Receiving	% Receiving	Avg \$/ Student	# Students Receiving	% Receiving	Avg \$/ Student	# Students Receiving	% Receiving	Avg \$/ Student
AZCOPT	0	0.0%	\$0	7	2.8%	\$30,888	1	0.4%	\$22,293
CCO	0	0.0%	\$0	1	0.4%	\$46,500	3	1.2%	\$50,950
IAUPR	0	0.0%	\$0	0	0.0%	\$0	0	0.0%	\$0
ICO	0	0.0%	\$0	0	0.0%	\$0	7	1.5%	\$42,728
IUSO	0	0.0%	\$0	0	0.0%	\$0	8	2.3%	\$23,167
KYCO	0	0.0%	\$0	0	0.0%	\$0	0	0.0%	\$0
MCO	0	0.0%	\$0	0	0.0%	\$0	7	4.7%	\$26,790
MCPHS	0	0.0%	\$0	0	0.0%	\$0	3	1.2%	\$51,667
NECO	32	6.0%	\$7,500	30	5.6%	\$13,883	51	9.6%	\$37,887
NOVA	0	0.0%	\$0	0	0.0%	\$0	13	3.0%	\$42,351
NSUOCO	0	0.0%	\$0	0	0.0%	\$0	0	0.0%	\$0
OSU	0	0.0%	\$0	0	0.0%	\$0	2	0.8%	\$17,899
PCO/Salus	8	1.3%	\$10,000	1	0.2%	\$11,458	25	4.0%	\$30,492
PUCO	0	0.0%	\$0	0	0.0%	\$0	1	0.3%	\$60,000
SCCOMBKU	27	6.9%	\$5,500	238	60.4%	\$1,983	3	0.8%	\$51,635
SCO	0	0.0%	\$0	0	0.0%	\$0	5	0.9%	\$9,063
SUNY	3	0.8%	\$8,000	0	0.0%	\$0	12	3.1%	\$45,500
UABSO	0	0.0%	\$0	1	0.5%	\$5,000	7	3.4%	\$11,828
UCB	0	0.0%	\$0	0	0.0%	\$0	2	0.8%	\$20,851
UHCO	0	0.0%	\$0	0	0.0%	\$0	35	9.1%	\$12,000
UIWRSO	0	0.0%	\$0	0	0.0%	\$0	5	2.0%	\$49,860
UMSL	0	0.0%	\$0	0	0.0%	\$0	15	8.7%	\$6,188
WUCO	0	0.0%	\$0	0	0.0%	\$0	1	0.3%	\$71,000
<b>Total</b>	<b>70</b>	<b>0.9%</b>	<b>\$7,036</b>	<b>278</b>	<b>3.8%</b>	<b>\$4,033</b>	<b>206</b>	<b>2.8%</b>	<b>\$29,354</b>

**Tuition Expenses for Students Enrolled in the Professional O.D. Program, AY 2023-2024\***

School ID	First Year		Second Year		Third Year		Fourth Year	
	Resident	Non-Resident	Resident	Non-Resident	Resident	Non-Resident	Resident	Non-Resident
<b>Public Schools</b>								
IUSO	\$32,477	\$45,014	\$31,278	\$43,814	\$30,178	\$42,714	\$29,378	\$41,914
MCO	\$35,720	\$35,720	\$35,720	\$35,720	\$48,880	\$48,880	\$41,360	\$41,360
NSUOCO	\$19,904	\$39,808	\$26,116	\$52,232	\$26,116	\$52,232	\$19,904	\$39,808
OSU	\$28,298	\$49,354	\$28,298	\$28,308	\$37,317	\$37,332	\$37,317	\$37,332
SUNY**	\$29,820	\$51,150	\$29,820	\$51,150	\$29,820	\$51,150	\$29,820	\$51,150
UABSO***	\$29,841	\$54,012	\$29,841	\$54,012	\$29,841	\$54,012	\$19,894	\$36,008
UCB**	\$35,386	\$47,631	\$41,049	\$53,294	\$41,049	\$53,294	\$35,386	\$47,631
UHCO	\$26,075	\$46,355	\$25,407	\$45,167	\$32,762	\$58,242	\$34,099	\$60,619
UMSL****	\$28,160	\$46,480	\$35,200	\$58,104	\$35,200	\$58,104	\$28,160	\$46,480
<b>Average</b>	<b>\$29,520</b>	<b>\$46,169</b>	<b>\$31,414</b>	<b>\$46,867</b>	<b>\$34,574</b>	<b>\$50,662</b>	<b>\$30,591</b>	<b>\$44,700</b>
<b>Private Schools</b>								
AZCOPT	\$47,626	\$47,626	\$47,626	\$47,626	\$47,626	\$47,626	\$47,626	\$47,626
CCO	\$47,424	\$47,424	\$47,424	\$47,424	\$47,424	\$47,424	\$47,424	\$47,424
IAUPR	\$30,000	\$30,000	\$29,500	\$29,500	\$29,000	\$29,000	\$28,500	\$28,500
ICO	\$47,985	\$47,985	\$63,980	\$63,980	\$60,258	\$60,258	\$36,819	\$36,819
KYCO	\$46,250	\$46,250	\$46,250	\$46,250	\$46,250	\$46,250	\$46,250	\$46,250
MCPHS	\$49,140	\$49,140	\$49,140	\$49,140	\$49,140	\$49,140	\$49,140	\$49,140
NECO	\$46,316	\$46,316	\$46,316	\$46,316	\$46,316	\$46,316	\$46,316	\$46,316
NOVA	\$40,500	\$40,500	\$40,500	\$40,500	\$40,500	\$40,500	\$40,500	\$40,500
PCO/Salus*****	\$47,180	\$47,180	\$47,180	\$47,180	\$47,180	\$47,180	\$47,180	\$47,180
PUCO	\$48,096	\$48,096	\$48,096	\$48,096	\$48,096	\$48,096	\$48,096	\$48,096
RMUCO	\$45,243	\$45,243	---	---	---	---	---	---
SCCOMBKU	\$49,230	\$49,230	\$49,230	\$49,230	\$49,230	\$49,230	\$49,230	\$49,230
SCO	\$39,998	\$39,998	\$39,998	\$39,998	\$39,998	\$39,998	\$39,998	\$39,998
UIWRSO	\$39,750	\$39,750	\$39,750	\$39,750	\$39,750	\$39,750	\$39,750	\$39,750
WUCO	\$45,058	\$45,058	\$45,058	\$45,058	\$45,058	\$45,058	\$45,058	\$45,058
<b>Average</b>	<b>\$44,653</b>	<b>\$44,653</b>	<b>\$45,718</b>	<b>\$45,718</b>	<b>\$45,416</b>	<b>\$45,416</b>	<b>\$43,706</b>	<b>\$43,706</b>

\*These are the tuition and fees figures that are reported directly to ASCO, but are subject to change. Applicants are strongly encouraged to speak to each institution they are applying to about available scholarship and financial aid opportunities.

\*\*Almost all out-of-state students convert to in-state before the second year. Non-U.S. citizens may not convert to in-state. For UCB: Second and third year tuition figures include Summer sessions. In the fourth year of study, many students have externships outside of California (or outside the seven Bay area counties), which allows them to qualify for In Absentia status. They receive an 85% reduction in education and registration fees for one semester while away.

\*\*\*Most UABSO non-resident students qualify for a merit scholarship decreasing non-resident tuition significantly.

\*\*\*\* Standard university fees are bundled into the cost of tuition. The fees listed in table 3.6 are additional fees that apply to Optometry specifically.

\*\*\*\*\*Tuition figures are for the traditional 4-year program only.

**Fees and the Cost of Books and Instruments for Students Enrolled in the Professional O.D. Program, AY 2023-2024\***

School ID	Fees**				Books and Instruments			
	1st Year	2nd Year	3rd Year	4th Year	1st Year	2nd Year	3rd Year	4th Year
<b>Public Schools</b>								
IUSO	\$1,717	\$2,107	\$1,837	\$480	\$6,922	\$3,772	\$830	\$0
MCO	\$196	\$196	\$294	\$430	\$4,600	\$5,569	\$4,937	\$3,328
NSUOCO	\$1,544	\$2,351	\$2,135	\$1,042	\$6,700	\$6,150	\$5,650	\$1,776
OSU	\$2,189	\$2,189	\$2,883	\$2,883	\$7,660	\$2,955	\$1,465	\$1,065
SUNY	\$720	\$640	\$640	\$640	\$4,600	\$4,600	\$1,100	\$1,000
UABSO	\$1,196	\$1,346	\$1,346	\$1,184	\$10,100	\$2,785	\$2,430	\$0
UCB	\$3,502	\$3,502	\$3,502	\$3,502	\$8,172	\$880	\$0	\$0
UHCO	\$1,026	\$1,026	\$1,518	\$1,518	\$2,500	\$2,000	\$1,000	\$0
UMSL***	\$2,000	\$1,800	\$3,000	\$1,800	\$8,300	\$700	\$700	\$700
<b>Average</b>	<b>\$1,566</b>	<b>\$1,684</b>	<b>\$1,906</b>	<b>\$1,498</b>	<b>\$6,617</b>	<b>\$3,268</b>	<b>\$2,012</b>	<b>\$874</b>
<b>Private Schools</b>								
AZCOPT	\$5,571	\$790	\$790	\$790	\$1,943	\$1,335	\$852	\$150
CCO	\$5,441	\$788	\$788	\$788	\$1,794	\$2,486	\$800	\$0
IAUPR	\$1,140	\$1,102	\$1,160	\$1,160	\$1,381	\$1,815	\$1,232	\$0
ICO	\$395	\$350	\$350	\$325	\$5,301	\$5,868	\$0	\$0
KYCO****	\$0	\$0	\$0	\$0	\$0	\$0	\$0	\$0
MCPHS	\$1,375	\$1,230	\$1,230	\$1,165	\$5,832	\$5,292	\$1,422	\$948
NECO	\$2,025	\$485	\$375	\$375	\$1,500	\$1,100	\$0	\$0
NOVA	\$1,947	\$1,947	\$1,947	\$1,947	\$9,850	\$0	\$2,302	\$676
PCO/Salus	\$1,075	\$1,300	\$1,200	\$1,505	\$4,000	\$5,000	\$500	\$100
PUCO	\$524	\$509	\$509	\$545	\$6,034	\$2,270	\$1,059	\$0
RMUCO	\$1,620	---	---	---	\$3,866	---	---	---
SCCOMBKU	\$115	\$115	\$115	\$230	\$7,165	\$1,423	\$2,878	\$0
SCO	\$420	\$235	\$270	\$345	\$3,843	\$5,193	\$580	\$395
UIWRSO	\$1,385	\$1,649	\$1,219	\$584	\$3,468	\$5,058	\$600	\$600
WUCO	\$40	\$40	\$40	\$370	\$1,773	\$440	\$379	\$406
<b>Average</b>	<b>\$1,538</b>	<b>\$753</b>	<b>\$714</b>	<b>\$724</b>	<b>\$3,850</b>	<b>\$2,663</b>	<b>\$900</b>	<b>\$234</b>

\*The fees and expenses figures used in this table are reported directly to ASCO, but are subject to change. Applicants are strongly encouraged to speak to each institution they are applying to about available scholarship and financial aid opportunities.

\*\*Fees include those fees that are charged by the school to all students, such as student association, graduation, lab and technology fees. NBEO fees are not included here.

\*\*\*Standard university fees are bundled into the cost of tuition. The fees shown here are additional fees that apply to Optometry specifically.

\*\*\*\*Books and instruments are included with tuition.

**Average Direct Expenses of a Student Enrolled in the Professional O.D. Program, AY 2023-2024\***

(Tuition + Fees + Books + Instruments = Direct Expenses)

School ID	Resident				Non-Resident			
	1st Year	2nd Year	3rd Year	4th Year	1st Year	2nd Year	3rd Year	4th Year
<b>Public Schools</b>								
IUSO	\$41,116	\$37,157	\$32,845	\$29,858	\$53,653	\$49,693	\$45,381	\$42,394
MCO	\$40,516	\$41,485	\$54,111	\$45,118	\$40,516	\$41,485	\$54,111	\$45,118
NSUOCO	\$28,148	\$34,617	\$33,901	\$22,722	\$48,052	\$60,733	\$60,017	\$42,626
OSU	\$38,147	\$33,442	\$41,665	\$41,265	\$59,203	\$33,452	\$41,680	\$41,280
SUNY**	\$35,140	\$35,060	\$31,560	\$31,460	\$56,470	\$56,390	\$52,890	\$52,790
UABSO***	\$41,137	\$33,972	\$33,617	\$21,078	\$65,308	\$58,143	\$57,788	\$37,192
UCB**	\$47,060	\$45,431	\$44,551	\$38,888	\$59,305	\$57,676	\$56,796	\$51,133
UHCO	\$29,601	\$28,433	\$35,280	\$35,617	\$49,881	\$48,193	\$60,760	\$62,137
UMSL****	\$38,460	\$37,700	\$38,900	\$30,660	\$56,780	\$60,604	\$61,804	\$48,980
<b>Average</b>	<b>\$37,703</b>	<b>\$36,366</b>	<b>\$38,492</b>	<b>\$32,963</b>	<b>\$54,352</b>	<b>\$51,819</b>	<b>\$54,581</b>	<b>\$47,072</b>
<b>Private Schools</b>								
AZCOPT	\$55,140	\$49,751	\$49,268	\$48,566	\$55,140	\$49,751	\$49,268	\$48,566
CCO	\$54,659	\$50,698	\$49,012	\$48,212	\$54,659	\$50,698	\$49,012	\$48,212
IAUPR	\$32,521	\$32,417	\$31,392	\$29,660	\$32,521	\$32,417	\$31,392	\$29,660
ICO	\$53,681	\$70,198	\$60,608	\$37,144	\$53,681	\$70,198	\$60,608	\$37,144
KYCO	\$46,250	\$46,250	\$46,250	\$46,250	\$46,250	\$46,250	\$46,250	\$46,250
MCPHS	\$56,347	\$55,662	\$51,792	\$51,253	\$56,347	\$55,662	\$51,792	\$51,253
NECO	\$49,841	\$47,901	\$46,691	\$46,691	\$49,841	\$47,901	\$46,691	\$46,691
NOVA	\$52,297	\$42,447	\$44,749	\$43,123	\$52,297	\$42,447	\$44,749	\$43,123
PCO/Salus	\$52,255	\$53,480	\$48,880	\$48,785	\$52,255	\$53,480	\$48,880	\$48,785
PUCO	\$54,654	\$50,875	\$49,664	\$48,641	\$54,654	\$50,875	\$49,664	\$48,641
RMUCO	\$50,729	---	---	---	\$50,729	---	---	---
SCCOMBKU	\$56,510	\$50,768	\$52,223	\$49,460	\$56,510	\$50,768	\$52,223	\$49,460
SCO*****	\$44,261	\$45,426	\$40,848	\$40,738	\$44,261	\$45,426	\$40,848	\$40,738
UIWRSO	\$44,603	\$46,457	\$41,569	\$40,934	\$44,603	\$46,457	\$41,569	\$40,934
WUCO	\$46,871	\$45,538	\$45,477	\$45,834	\$46,871	\$45,538	\$45,477	\$45,834
<b>Average</b>	<b>\$50,041</b>	<b>\$49,133</b>	<b>\$47,030</b>	<b>\$44,664</b>	<b>\$50,041</b>	<b>\$49,133</b>	<b>\$47,030</b>	<b>\$44,664</b>

\*The tuition and fees figures used in this table are reported directly to ASCO, but are subject to change. Applicants are strongly encouraged to speak to each institution they are applying to about available scholarship and financial aid opportunities.

\*\*Almost all out-of-state students convert to in-state before the second year. Non-U.S. citizens may not convert to in-state. For UCB: Second

and third year tuition figures include Summer sessions. In the fourth year of study, many students have externships outside of California (or outside the seven Bay area counties), which allows them to qualify for In Absentia status. They receive an 85% reduction in education and registration fees for one semester while away.

\*\*\*Most UABSO non-resident students qualify for a merit scholarship decreasing non-resident tuition significantly.

\*\*\*\* Second and third year tuition includes summer sessions.

\*\*\*\*\*A Regional student at SCO is defined as one filling a place in the total contract quota states or contracting agencies. Non Regional is a student who is not filling a place in the total contract quota states or contracting agencies.

**Average Living Expenses of a Student Enrolled in the Professional O.D. Program, AY 2023-2024**

School ID	Nine Month Budget				Twelve Month Budget			
	Rent & Food	Health Insurance	Trans- portation	Misc.*	Rent & Food	Health Insurance	Trans- portation	Misc.*
<b>Public Schools</b>								
IUSO	\$15,446	\$3,168	\$2,958	\$4,078	\$21,242	\$4,225	\$4,067	\$5,607
MCO	\$8,700	\$0	\$1,330	\$1,684	\$11,867	\$0	\$1,815	\$2,297
NSUOCO	\$11,542	\$0	\$3,581	\$6,062	\$14,986	\$0	\$4,658	\$7,824
OSU**	\$15,372	\$0	\$1,050	\$3,406	\$20,240	\$0	\$1,313	\$4,788
SUNY	\$18,500	\$0	\$2,595	\$4,050	\$22,200	\$0	\$2,995	\$4,550
UABSO	\$16,578	\$2,874	\$3,033	\$3,176	\$22,104	\$2,874	\$3,840	\$4,248
UCB	\$18,000	\$0	\$1,500	\$1,700	\$21,000	\$6,156	\$1,900	\$3,000
UHCO	\$14,750	\$1,200	\$2,800	\$5,500	\$18,500	\$1,500	\$3,500	\$6,875
UMSL	\$12,004	\$3,411	\$3,612	\$5,360	\$16,005	\$4,547	\$4,850	\$7,147
<b>Average</b>	<b>\$14,544</b>	<b>\$1,184</b>	<b>\$2,495</b>	<b>\$3,891</b>	<b>\$18,683</b>	<b>\$2,145</b>	<b>\$3,215</b>	<b>\$5,148</b>

<b>Private Schools</b>								
AZCOPT	\$20,025	\$3,840	\$5,198	\$5,205	\$26,700	\$3,844	\$6,928	\$6,266
CCO	\$18,225	\$3,736	\$4,829	\$4,343	\$24,300	\$3,736	\$6,405	\$5,314
IAUPR	\$12,882	\$0	\$2,909	\$4,524	\$17,172	\$0	\$3,879	\$6,032
ICO	\$21,000	\$1,590	\$2,700	\$0	\$28,000	\$2,120	\$3,600	\$0
KYCO	\$13,320	\$3,994	\$2,763	\$3,804	\$17,760	\$3,994	\$3,684	\$6,357
MCPHS	\$17,228	\$3,576	\$1,784	\$2,152	\$25,361	\$3,576	\$2,453	\$2,959
NECO***	\$16,110	\$2,777	\$810	\$3,582	\$21,480	\$2,777	\$1,880	\$4,776
NOVA	\$27,441	\$2,270	\$4,878	\$3,033	\$36,588	\$2,270	\$6,504	\$4,044
PCO/Salus	\$18,225	\$2,880	\$2,700	\$2,295	\$24,300	\$3,840	\$3,600	\$3,060
PUCO	\$15,066	\$3,046	\$2,475	\$4,170	\$20,088	\$4,061	\$3,300	\$5,560
RMUCO****	\$14,764	\$666	\$2,393	\$2,820	\$19,685	\$889	\$3,190	\$3,760
SCCOMBKU****	\$18,000	\$0	\$6,300	\$4,500	\$24,000	\$0	\$8,400	\$6,000
SCO	\$10,604	\$2,754	\$1,565	\$3,672	\$14,078	\$2,754	\$2,063	\$5,136
UIWRSO	\$15,774	\$5,224	\$3,696	\$6,336	\$22,466	\$5,224	\$5,264	\$9,024
WUCO	*****	*****	*****	*****	\$22,453	\$3,992	\$7,511	\$7,469
<b>Average</b>	<b>\$17,047</b>	<b>\$2,597</b>	<b>\$3,214</b>	<b>\$3,603</b>	<b>\$22,962</b>	<b>\$2,872</b>	<b>\$4,577</b>	<b>\$5,050</b>

\* Includes all other living expenses such as utilities, personal expenses, etc.

\*\*While health insurance is a requirement, many students do not use the Student Health Insurance and it is therefore not included in our budgets.

\*\*\*Living expenses are based on student survey, Consumer Price Index (CPI) for the Boston area and College Board data.

\*\*\*\*Health insurance is included under miscellaneous expenses.

**Percentage of Student Expenses in the Professional O.D. Program Covered by Different Financial Aid Sources, AY 2022-2023\***

School ID	Grants and/or Scholarships	Loans	Federal Work-Study	State Contracts
AZCOPT	6.0%	71.0%	3.0%	8.0%
CCO	0.9%	96.6%	2.5%	0.0%
IAUPR	0.0%	87.0%	0.0%	0.0%
ICO	5.0%	60.0%	2.0%	0.0%
IUSO	5.7%	56.2%	0.2%	1.4%
KYCO	3.0%	94.0%	1.0%	2.0%
MCO	4.0%	79.0%	0.0%	0.0%
MCPHS	13.0%	52.0%	0.0%	0.0%
NECO	5.8%	49.6%	0.0%	0.2%
NOVA	5.0%	95.0%	0.2%	0.0%
NSUOCO	11.0%	84.0%	0.0%	5.0%
OSU	9.0%	81.0%	0.0%	0.0%
PCO/Salus	5.8%	92.8%	1.4%	0.4%
PUCO	3.5%	31.0%	4.0%	24.0%
SCCOMBKU	5.9%	68.4%	1.9%	26.2%
SCO	8.0%	48.0%	1.0%	9.0%
SUNY	5.0%	94.0%	1.0%	0.0%
UABSO	18.0%	61.0%	0.0%	0.0%
UCB	10.6%	32.9%	1.1%	0.0%
UHCO	10.0%	89.0%	0.0%	1.0%
UIWRSO	3.7%	74.3%	0.0%	0.0%
UMSL	9.0%	88.0%	1.0%	2.0%
WUCO	1.7%	70.0%	0.0%	0.4%

\*Percentages are based on amounts that are actually accepted by students.

**Optometric Educational Indebtedness of Graduates of the Professional O.D. Program, AY 2022-2023**

(Includes graduate and professional school debt. Does not include undergraduate debt)

School ID	Number of Graduates with Debt	Percentage of Graduates with Debt	Average Indebtedness of Graduates with Debt	Average Indebtedness of All Graduates*
AZCOPT	48	94.1%	\$285,427	\$268,637
CCO	48	94.1%	\$253,972	\$239,032
IAUPR	39	75.0%	\$162,000	\$121,500
ICO	80	60.2%	\$264,841	\$159,303
IUSO	85	88.5%	\$184,299	\$163,181
KYCO	50	90.9%	\$154,144	\$140,131
MCO	28	75.7%	\$158,293	\$119,789
MCPHS	46	83.6%	\$214,859	\$179,700
NECO**	73	53.7%	\$195,175	\$104,763
NOVA	110	87.3%	\$224,103	\$195,645
NSUOCO	25	92.6%	\$144,303	\$133,614
OSU	56	91.8%	\$173,861	\$159,610
PCO/Salus	134	86.5%	\$235,052	\$203,206
PUCO	63	68.5%	\$220,865	\$151,245
SCCOMBKU	89	100.0%	\$56,244	\$56,244
SCO	133	96.4%	\$142,218	\$137,065
SUNY	72	73.5%	\$173,111	\$127,184
UABSO	31	75.6%	\$174,526	\$131,959
UCB	44	63.8%	\$154,699	\$98,649
UHCO	82	90.1%	\$153,334	\$138,169
UIWRSO	57	95.0%	\$257,406	\$244,536
UMSL	44	100.0%	\$175,126	\$175,126
WUCO	55	78.6%	\$252,076	\$198,060
<b>TOTAL</b>	<b>1492</b>	<b>81.7%</b>	<b>\$191,794</b>	<b>\$156,626</b>

\*Includes all graduates, with or without debt.

\*\* Educational Indebtedness is based on U.S. citizens and eligible U.S. permanent residents financial aid applicants only.

NA = Not Available

### Undergraduate Indebtedness of First-Year Students in the Professional O.D. Program, AY 2022-2023

School ID	Number of Students with Debt	Percentage of Students with Debt	Average Indebtedness of Students with Debt	Average Indebtedness of All Students*
AZCOPT	NA	NA	NA	NA
CCO	NA	NA	NA	NA
IAUPR	25	42.4%	\$12,000	\$5,085
ICO	80	59.3%	\$25,641	\$15,195
IUSO	NA	NA	NA	NA
KYCO	58	89.2%	\$39,169	\$34,951
MCO	17	44.7%	\$23,073	\$10,322
MCPHS**	18	27.3%	\$22,581	\$6,158
NECO***	36	26.5%	\$9,845	\$2,606
NOVA	44	41.9%	\$23,285	\$9,758
NSUOCO	11	39.3%	\$20,232	\$7,948
OSU	33	46.5%	\$18,708	\$8,695
PCO/Salus	NA	NA	NA	NA
PUCO	NA	NA	NA	NA
SCCOMBKU	39	37.1%	\$12,785	\$4,749
SCO	108	80.6%	\$31,639	\$25,500
SUNY	32	32.0%	\$21,685	\$6,939
UABSO	35	71.4%	\$50,051	\$35,751
UCB	20	30.8%	\$20,377	\$6,270
UHCO	70	72.2%	\$14,750	\$10,644
UIWRSO	20	28.6%	\$24,469	\$6,991
UMSL	19	44.2%	\$16,845	\$7,443
WUCO	NA	NA	NA	NA
<b>TOTAL</b>	<b>665</b>	<b>48.7%</b>	<b>\$24,438</b>	<b>\$11,897</b>

\*Includes all first-year students, with or without debt.

NA = Not Available

\*\*It is not possible to know the exact amount of undergraduate debt that first-year students have. We utilized our own debt amounts from their undergraduate programs here, if applicable.

\*\*\* Education Indebtedness is based on U.S. citizens and eligible U.S. permanent residents financial aid applicants only.

### Number of Students in Professional O.D. Program Enrolled under State Contract Agreements, By State, AY 2023-2024

School ID	AL	AK	AZ	AR	CA	CO	CT	DE	DC	FL	GA	HI	ID	IL	IN	IA	KS	KY	LA	ME	MD	MA	MI	MN	MS	MO
AZCOPT	0	0	55	0	0	0	0	0	0	0	0	0	0	0	0	0	0	0	0	0	0	0	0	0	0	0
ICO	0	0	0	0	0	1	0	0	0	0	0	0	0	10	0	0	0	0	0	0	0	0	0	0	0	0
IUSO	0	0	0	0	0	0	0	0	0	0	0	0	0	0	0	0	0	14	0	0	0	0	0	0	0	0
KYCO	0	0	0	0	0	0	0	0	0	0	0	0	0	0	0	0	0	19	0	0	0	0	0	0	0	0
NECO	0	0	0	0	0	0	0	0	0	0	0	0	0	0	0	0	0	0	0	0	0	0	0	0	0	0
NSUOCO	0	0	0	7	0	0	0	0	0	0	0	0	0	0	0	0	7	0	1	0	0	0	0	0	0	0
PCO/Salus	0	0	0	0	0	0	0	1	0	0	0	0	0	0	0	0	0	0	0	0	0	0	0	0	0	0
PUCO	0	0	1	0	0	7	0	0	0	0	0	7	0	0	0	0	0	0	0	0	0	0	0	0	0	0
SCCOMBKU	0	0	1	0	0	5	0	0	0	0	0	2	0	0	0	0	0	0	0	0	0	0	0	0	0	0
SCO	0	0	0	20	0	0	0	0	0	0	24	0	0	0	0	0	8	0	25	0	0	0	0	0	27	0
UABSO	0	0	0	0	0	0	0	0	0	0	10	0	0	0	0	0	0	0	6	0	0	0	0	0	7	0
UHCO	0	0	0	0	0	0	0	0	0	0	0	0	0	0	0	0	0	5	0	0	0	0	0	0	0	0
UMSL	0	0	0	0	0	0	0	0	0	0	0	0	0	0	0	0	12	0	0	0	0	0	0	0	0	0
WUCO	0	0	1	0	0	1	0	0	0	0	0	1	0	0	0	0	0	0	0	0	0	0	0	0	0	0
<b>Total</b>	<b>0</b>	<b>0</b>	<b>58</b>	<b>27</b>	<b>0</b>	<b>14</b>	<b>0</b>	<b>1</b>	<b>0</b>	<b>0</b>	<b>34</b>	<b>10</b>	<b>0</b>	<b>10</b>	<b>0</b>	<b>0</b>	<b>27</b>	<b>33</b>	<b>37</b>	<b>0</b>	<b>0</b>	<b>0</b>	<b>0</b>	<b>0</b>	<b>34</b>	<b>0</b>

School ID	MT	NE	NV	NH	NJ	NM	NY	NC	ND	OH	OK	OR	PA	RI	SC	SD	TN	TX	UT	VT	VA	WA	WV	WI	WY	Other
AZCOPT	0	0	0	0	0	0	0	0	0	0	0	0	0	0	0	0	0	0	0	0	0	0	0	0	0	0
ICO	0	0	0	0	0	0	0	0	1	0	0	0	0	0	0	0	0	0	0	0	0	0	0	0	0	0
IUSO	0	0	0	0	0	0	0	0	0	0	0	0	0	0	0	0	0	0	0	0	0	0	6	0	0	0
KYCO	0	0	0	0	0	0	0	0	0	0	0	0	0	0	3	0	0	0	0	0	0	0	0	0	0	0
NECO	0	0	0	0	0	0	0	3	0	0	0	0	0	0	0	0	0	0	0	0	0	0	0	0	0	0
NSUOCO	0	0	0	0	0	0	0	0	0	0	0	0	0	0	0	0	0	0	0	0	0	0	0	0	0	0
PCO/Salus	0	0	0	0	0	0	0	0	0	0	0	0	0	0	0	0	0	0	0	0	1	0	0	0	0	0
PUCO	4	0	0	0	0	1	0	0	6	0	0	0	0	0	0	0	0	0	7	0	0	0	0	0	1	0
SCCOMBKU	3	0	0	0	0	0	0	0	1	0	0	0	0	0	0	0	0	0	0	0	0	0	0	0	0	0
SCO	0	0	0	0	0	0	0	0	0	0	0	0	0	0	5	0	60	0	0	0	0	0	6	0	0	0
UABSO	0	0	0	0	0	0	0	0	0	0	0	0	0	0	3	0	0	0	0	0	0	0	0	0	0	0
UHCO	0	0	0	0	0	0	0	0	0	0	0	0	0	0	0	0	0	0	0	0	0	0	0	0	0	0
UMSL	0	0	0	0	0	0	0	0	0	0	0	0	0	0	0	0	0	0	0	0	0	0	0	0	0	0
WUCO	0	0	0	0	0	0	0	0	0	0	0	0	0	0	0	0	0	0	0	0	0	0	0	0	0	0
<b>Total</b>	<b>7</b>	<b>0</b>	<b>0</b>	<b>0</b>	<b>0</b>	<b>1</b>	<b>0</b>	<b>3</b>	<b>8</b>	<b>0</b>	<b>0</b>	<b>0</b>	<b>0</b>	<b>0</b>	<b>11</b>	<b>0</b>	<b>60</b>	<b>0</b>	<b>7</b>	<b>0</b>	<b>1</b>	<b>0</b>	<b>12</b>	<b>0</b>	<b>1</b>	<b>0</b>

Schools having no contracts for AY 2023-2024 are not listed.

**Number of Students in the Professional O.D. Program Enrolled Under State Contract Agreements; Contract Amounts and Student Support Levels by State  
AY 2023-2024**

School ID	# Students Enrolled Under State Contract Agreements or WICHE Type Programs	
	First Year	Total
AZCOPT	0	55
CCO	0	0
IAUPR	0	0
ICO	2	12
IUSO	2	20
KYCO	9	22
MCO	0	0
MCPHS	0	0
NECO	0	3
NOVA	0	0
NSUOCO	4	15
OSU	0	0
PCO/Salus	0	2
PUCO	8	34
RMUCO	0	0
SCCOMBKU	3	12
SCO	44	175
SUNY	0	0
UABSO	6	26
UCB	0	0
UHCO	3	5
UIWRSO	0	0
UMSL	2	12
WUCO	0	3
<b>Total</b>	<b>83</b>	<b>396</b>

School ID	State	# Students	Contract Amounts and Student Support Levels	
			Amount of Contract (per student)	Amount Applied to Student Tuition (per student)
AZCOPT	AZ	55	\$20,125	\$20,125
ICO	CO	1	\$20,125	\$20,125
	IL	10	\$5,000	\$5,000
	ND	1	\$20,125	\$20,125
IUSO	KY	12	\$15,000	\$15,000
	KY	2	\$12,536	\$12,536
	WV	6	\$11,510	\$11,510
KYCO	KY	19	\$19,200	\$19,200
	SC	3	\$19,776	\$19,776
NECO*	NC	3	\$14,000	\$14,000
NSUOCO**	AR	7	\$19,776	\$19,776
	KS	7	\$11,500	\$11,500
	LA	1	\$19,776	\$19,776
PCO/Salus	DE	1	\$4,000	\$4,000
	VA	1	\$5,000	\$5,000
PUCO	AZ	1	\$20,125	\$20,125
	CO	7	\$20,125	\$20,125
	HI	7	\$20,125	\$20,125
	MT	4	\$20,125	\$20,125
	ND	6	\$20,125	\$20,125
	NM	1	\$20,125	\$20,125
	UT	7	\$20,125	\$20,125
	WY	1	\$20,125	\$20,125
SCCOMBKU	AZ	1	\$20,125	\$20,125
	CO	5	\$20,125	\$20,125
	HI	2	\$20,125	\$20,125
	MT	3	\$20,125	\$20,125
	ND	1	\$20,125	\$20,125

\*State contract is the North Carolina Forgivable Education Loan.

\*\*State Contracts are applied to student accounts after census each semester.

(continued on next page)

**Number of Students in the Professional O.D. Program Enrolled Under State Contract Agreements; Contract Amounts and Student Support Levels by State  
AY 2023-2024**

(continued from previous page)

School ID	Contract Amounts and Student Support Levels			
	State	# Students	Amount of Contract (per student)	Amount Applied to Student Tuition (per student)
SCO	AR	20	\$19,200	\$19,200
	GA	24	\$19,200	\$19,200
	KS	8	\$6,500	\$6,500
	LA	25	\$19,200	\$19,200
	MS	27	\$19,200	\$19,200
	SC	5	\$19,200	\$19,200
	TN	60	\$12,818	\$12,818
	WV	6	\$11,510	\$11,510
UABSO	GA	10	\$19,776	\$19,776
	LA	6	\$19,776	\$19,776
	MS	7	\$19,776	\$19,776
	SC	3	\$19,776	\$19,776
UHCO	LA	5	\$19,110	\$19,110
UMSL	KS	12	\$16,387	\$16,387
WUCO	AZ	1	\$20,125	\$20,125
	CO	1	\$20,125	\$20,125
	HI	1	\$20,125	\$20,125

**Dollar Amount of State Contracts, By State\*, AY 2023-2024**

	AK	AZ	AR	CO	DE	FL	GA	HI	ID	IL	IA	KS	KY	LA	MD	MS
AZCOPT		\$20,125														
ICO				\$20,125						\$5,000						
IUSO													\$15,000			
KYCO													\$19,200			
NECO																
NSUOCO**			\$19,776									\$11,500		\$19,776		
PCO/Salus					\$4,000											
PUCO		\$20,125		\$20,125				\$20,125								
SCCOMBKU		\$20,125		\$20,125				\$20,125								
SCO			\$19,200				\$19,200					\$6,500		\$19,200		\$19,200
UABSO							\$19,776							\$19,776		\$19,776
UHCO														\$19,110		
UMSL												\$16,387				
WUCO		\$20,125		\$20,125				\$20,125								

School ID	MT	NE	NV	NM	NC	ND	OR	PA	SC	TN	UT	VA	WA	WV	WY
AZCOPT															
ICO						\$20,125									
IUSO														\$11,510	
KYCO										\$19,776					
NECO***					\$14,000										
NSUOCO															
PCO/Salus												\$5,000			
PUCO	\$20,125			\$20,125		\$20,125					\$20,125				\$20,125
SCCOMBKU	\$20,125					\$20,125									
SCO									\$19,200	\$12,818				\$11,510	
UABSO									\$19,776						
UHCO															
UMSL															
WUCO															

\* States and schools having no contracts for AY 2023-2024 are not listed.

\*\*State Contracts are applied to student accounts after census each semester.

\*\*\*State contract is the North Carolina Forgivable Education Loan.