



ANNUAL STUDENT DATA REPORT

Academic Year 2025-2026

May 2026

www.optometriceducation.org

ABOUT THE ASCO ANNUAL STUDENT DATA REPORT

The ASCO Annual Student Data Report is developed from data provided by ASCO member schools and colleges of optometry in the United States.

Due to unavailable data during the data collection period, some reporting tables are incomplete, which may affect the accuracy of averages and totals for those tables.

If you have questions regarding content, please contact Joanne Zuckerman, Manager, Data Services and Special Projects, via e-mail at jzuckerman@opted.org.

2025-2026 ASCO Annual Student Data Report

Table of Contents

- i. List of ASCO Member Schools
- ii. School Abbreviations
- iii. Highlights of Student Data Report
- iv. Data Trends
 - a. Enrollment by Gender, 2007-2026
 - b. Proportion of Female Students, 2007-2026
 - c. Race/Ethnicity of Students, Numbers, 2007-2026
 - d. Race/Ethnicity of Students, Percentages, 2007-2026
 - e. Race/Ethnicity of Graduates, Numbers, 2006-2025
 - f. Race/Ethnicity of Graduates, Percentages, 2006-2025
 - g. Reasons for Students Leaving the OD Program, 2006-2025
 - h. Average Direct Expenses, 2006-2026
 - i. Average Indebtedness of Graduates with Debt, 2000-2025

O.D. Program Enrollment

- 1.1 Full-Time Enrollment by Gender and Year, AY 2025-2026
- 1.2 Number and Percentage of Full-Time Students by Gender and Year, AY 2025-2026
- 1.3 Number and Percentage of Full-Time Students by Race/Ethnicity and Year – Summary, AY 2025-2026
- 1.4 Classification of Total Full-Time Students by Gender and Race/Ethnicity, AY 2025-2026

- 1.5 Percentage of Total Full-Time Students by Gender and Race/Ethnicity, AY 2025-2026
- 1.6 Classification of Full-Time, First-Year Students by Gender and Race/Ethnicity, AY 2025-2026
- 1.7 Percentage of Full-Time, First-Year Students by Gender and Race/Ethnicity, AY 2025-2026
- 1.8 Classification of Full-Time, Second-Year Students by Gender and Race/Ethnicity, AY 2025-2026
- 1.9 Percentage of Full-Time, Second-Year Students by Gender and Race/Ethnicity, AY 2025-2026
- 1.10 Classification of Full-Time, Third-Year Students by Gender and Race/Ethnicity, AY 2025-2026
- 1.11 Percentage of Full-Time, Third-Year Students by Gender and Race/Ethnicity, AY 2025-2026
- 1.12 Classification of Full-Time, Fourth-Year Students by Gender and Race/Ethnicity, AY 2025-2026
- 1.13 Percentage of Full-Time, Fourth-Year Students by Gender and Race/Ethnicity, AY 2025-2026
- 1.14 Part-Time Enrollment by Gender and Year, AY 2025-2026
- 1.15 Classification of Total Part-Time Students by Gender and Race/Ethnicity, AY 2025-2026
- 1.16 Total Enrollment in Programs Leading to the O.D. Degree (includes full-time, part-time and special programs), AY 2025-2026
- 1.17 Resident/Non-Resident Status, AY 2025-2026
- 1.18 Permanent Residence of All Students Enrolled (includes part-time students), AY 2025-2026
- 1.19 Permanent Residence of First-Year Students Enrolled (includes part-time students), AY 2025-2026
- 1.20 Permanent Residence of Students from Other Countries, AY 2025-2026
- 1.21 Previous Education of First-Time, First-Year, Full-Time Students, AY 2025-2026
- 1.22 Applications for Transfer, Professional O.D. Programs, AY 2025-2026
- 1.23 Admission and Enrollment of Graduates of Foreign Schools to Advanced Standing, AY 2025-2026

Graduates and Special Programs, Professional O.D. Program

- 2.1 Graduates Receiving the O.D. Degree through Regular and Special O.D. Programs, Comparison of 2024 and 2025
- 2.2 Classification of Graduates by Gender, Regular and Special Programs, AY 2024-2025
- 2.3 Classification and Percentages of Graduates by Race/Ethnicity, Regular and Special Programs, AY 2024-2025
- 2.4 Classification of Graduates by Permanent Residence, AY 2024-2025
- 2.5 O.D. Degrees Awarded to Graduates of Foreign Schools Upon Completion of a Special Program, AY 2024-2025
- 2.6 Alternate Programs for the O.D. Degree, AY 2025-2026
- 2.7 Total Enrollment in Special Programs, AY 2025-2026
- 2.8 Reasons for Students Leaving the Professional O.D. Program, By School and By Year, AY 2024-2025
- 2.9 National Board Exam Requirements

Financial Aid/Student Expenses in Professional O.D. Program

- 3.1 Percentage of Students Receiving Financial Aid, and Average Financial Aid Awards, Includes Gift Aid and Self-Help Monies (e.g. loans) Comparison of AY 2023-2024 and AY 2024-2025
- 3.2 Grants and/or Scholarship Received in the Professional O.D. Program, AY 2024-2025
- 3.3 State Contract Agreements and Federal Work Study Received in the Professional O.D. Program, AY 2024-2025
- 3.4 Loans Received in the Professional O.D. Program, AY 2024-2025
- 3.5 Tuition, AY 2025-2026
- 3.6 Fees and the Cost of Books and Instruments, AY 2025-2026

- 3.7 Average Direct Expenses, AY 2025-2026
- 3.8 Average Living Expenses, AY 2025-2026
- 3.9 Percentage of Student Expenses Covered by Different Financial Aid Sources, AY 2024-2025
- 3.10 Optometric Educational Indebtedness of Graduates, AY 2024-2025
- 3.11 Undergraduate Indebtedness of First-Year Students, AY 2024-2025
- 3.12 Number of Students Enrolled Under State Contract Agreements, By State, AY 2025-2026
- 3.13 Number of Students Enrolled Under State Contracts, Contract Amounts and Student Support By State, AY 2025-2026
- 3.14 Dollar Amount of State Contracts, By State, AY 2025-2026

ASCO's U.S. member schools and colleges:

Arizona College of Optometry
Midwestern University
19555 N. 59th Avenue
Glendale, Arizona 85308
<https://www.midwestern.edu/academics/degrees-programs/doctor-optometry-program/arizona-college-optometry>

Chicago College of Optometry
Midwestern University
555 31st Street
Downers Grove, Illinois 60515
<https://www.midwestern.edu/cco>

Illinois College of Optometry
3241 South Michigan Avenue
Chicago, Illinois 60616
<http://www.ico.edu>

Indiana University
School of Optometry
800 East Atwater Avenue
Bloomington, Indiana 47405
<http://www.optometry.iu.edu>

Inter American University of Puerto Rico
School of Optometry
500 John Will Harris Road
Bayamon, Puerto Rico 00957
<http://www.optonet.inter.edu>

Massachusetts College of Pharmacy and Health
Sciences
School of Optometry
10 Lincoln Square
Worcester, Massachusetts 01608
<https://www.mcphs.edu/academics/school-of-optometry/optometry>

Michigan College of Optometry
at Ferris State University
1124 S. State Street, Room 236
Big Rapids, Michigan 49307-2256
<http://www.ferris.edu/mco>

New England College of Optometry
424 Beacon Street
Boston, Massachusetts 02115
<http://www.neco.edu>

Northeastern State University
Oklahoma College of Optometry
870 E. Crafton St.
Tahlequah, Oklahoma 74464
<http://optometry.nsuok.edu/>

Nova Southeastern University
College of Optometry
Health Professions Division
3300 S. University Drive
Ft. Lauderdale, Florida 33328
<http://optometry.nova.edu>

The Ohio State University
College of Optometry
338 West 10th Avenue
Columbus, Ohio 43210-1280
<http://optometry.osu.edu>

Pennsylvania College of Optometry
at Drexel University
Elkins Park Campus
8360 Old York Road
Elkins Park, Pennsylvania 19027-1598
<http://www.salus.edu/optometry>

Pacific University
College of Optometry
2043 College Way
Forest Grove, Oregon 97116
<http://www.pacificu.edu/optometry/>

Rocky Mountain University
College of Optometry
1800 S. Novell Place
Provo, Utah 84606
<https://rm.edu/optometry/>

Southern California College of Optometry
at Marshall B. Ketchum University
2575 Yorba Linda Boulevard
Fullerton, California 92831
<https://www.ketchum.edu/optometry/od-admissions>

Southern College of Optometry
1245 Madison Avenue
Memphis, Tennessee 38104
<http://www.sco.edu>

State University of New York
College of Optometry
33 West 42nd Street
New York, New York 10036-8003
<http://www.sunyopt.edu>

University of Alabama at Birmingham
School of Optometry
1716 University Boulevard
Birmingham, Alabama 35294-0010
<http://www.uab.edu/optometry>

University of Pikeville
Kentucky College of Optometry
147 Sycamore Street
Pikeville, Kentucky 41501
<http://www.upike.edu/KYCO>

University of California – Berkeley
Herbert Wertheim School of Optometry and Vision
Science
380 Minor Hall
Berkeley, California 94720-2020
<http://optometry.berkeley.edu>

Western University of Health Sciences
College of Optometry
309 East Second Street
Pomona, California 91766-1854
<http://www.westernu.edu/optometry>

University of Detroit Mercy
School of Optometry
41555 West 12 Mile Road
Novi, Michigan 48377
<https://optometry.udmercy.edu/>

University of Missouri at St. Louis
College of Optometry
1 University Boulevard
St. Louis, Missouri 63121-4499
<http://www.umsl.edu/divisions/optometry>

University of Houston
College of Optometry
4401 Martin Luther King Blvd.
Houston, Texas 77204-2020
<http://www.opt.uh.edu>

University of the Incarnate Word
Rosenberg School of Optometry
9725 Datapoint Drive
San Antonio, Texas 78229
<https://optometry.uiw.edu/>

School Abbreviations used in ASCO Data Reports*

AZCOPT	Arizona College of Optometry, Midwestern University
CCO	Chicago College of Optometry, Midwestern University
IAUPR	Inter American University of Puerto Rico, School of Optometry
ICO	Illinois College of Optometry
IUSO	Indiana University, School of Optometry
KYCO	University of Pikeville, Kentucky College of Optometry
MCO	Michigan College of Optometry at Ferris State University
MCPHS	Massachusetts College of Pharmacy and Health Sciences, School of Optometry
NECO	New England College of Optometry
NOVA	Nova Southeastern University, College of Optometry
NSUOCO	Northeastern State University - Oklahoma College of Optometry
OSU	The Ohio State University, College of Optometry
PCO/Drexel	Pennsylvania College of Optometry at Drexel University, Elkins Park Campus
PUCO	Pacific University, College of Optometry
RMUCOM	Rocky Mountain University, College of Optometric Medicine
SCCOMBKU	Southern California College of Optometry at Marshall B. Ketchum University
SCO	Southern College of Optometry
SUNY	State University of New York, College of Optometry
UABSO	University of Alabama at Birmingham, School of Optometry
UCB	University of California, Berkeley, Herbert Wertheim School of Optometry and Vision Science
UDMSO	University of Detroit Mercy, School of Optometry
UHCO	University of Houston, College of Optometry
UIWRSO	University of the Incarnate Word, Rosenberg School of Optometry
UMSL	University of Missouri at St. Louis, College of Optometry
WUCO	Western University of Health Sciences, College of Optometry

Provisional Members

HPUSO*	High Point University, School of Optometry
UNCP*	University of North Carolina Pembroke, College of Optometric Medicine
UTRGV*	University of Texas Rio Grande Valley, School of Optometry

*Not included in this report. First class has not yet matriculated.

2025-2026 Annual Student Data Report

Highlights

ASCO's 2025-2026 Annual Student Survey opened for completion on October 9, 2025, with a requested completion date of November 13, 2025. Data was collected from all 25 U.S. professional O.D. programs with enrolled students as of fall 2025.

Enrollment

- The number of full-time students as of fall 2025 was 7368, an increase of 1.7% from last year (7247) and 0.4% from five years ago (7339). The number of full-time first-year students increased 1.6% from last year and 4.3% since 2020-2021. The percentage of female full-time students in the full-time professional O.D. programs went from 70.8% to 70.7%; five years ago the percentage was 68.5%. Every school reported more full-time female students than male students in 2025-2026. (tables 1.1 and 1.2) There were an additional 180 students enrolled in part-time, alternate and special programs leading to the O.D. degree, up from 167 last year. (table 1.16)
- The percentage of full-time Black or African American students fell to 3.8%; last year it was 4.1% and five years ago it was 3.4%. The percentage of full-time Hispanic or Latino students went from 9.4% to 9.3%; five years ago the percentage was 7.2%. The percentage of full-time Asian students decreased from 30.5% to 29.7%; five years ago the percentage was 29.3%. The percentage of White students decreased from 46.9% to 46.1%; five years ago the percentage was 51.2%. The percentage of students classified as two or more races rose to 5.0% from 4.2% last year: five years ago it was 3.5%. (table 1.3)
- There were 32 part-time students enrolled in the professional O.D. program; last year there were 39 and five years ago there were 31. (table 1.14)
- In 2025-2026, full-time and part-time students came from every state in the U.S. and from the District of Columbia and Puerto Rico, from Canada and from 27 other foreign countries. More students resided in California than any other state, with the next largest group coming from Texas, followed by Canada. (tables 1.18 and 1.20)

Graduates

- The total number of graduates at the schools and colleges of optometry, from both regular and special programs, decreased 4.4% from 2024 to 2025, falling from 1791 to 1712, with 23 schools awarding degrees. The number of graduates from regular and special programs has decreased 0.8% since 2020, when there were 22 schools awarding degrees. (table 2.1)
- The number of graduates receiving the O.D. degree through only the regular O.D. program decreased 5.3% from 2024 to 2025, moving from 1748 to 1656. The number of graduates from regular O.D. programs has decreased 2.0% since 2020. (table 2.1)
- In 2025, 71.4% of graduates of the professional O.D. programs, both regular and special programs, were female, up from 69.9% the previous year. In 2020, 70.7% of graduates were female. In 2025, there were more female graduates than male graduates at all schools. (table 2.2)
- The percentage of Black or African American graduates of regular and special programs increased from 3.9% in 2024 to 5.0% in 2025; in 2020 it was 3.3%. The percentage of Hispanic graduates remained 7.9%; in 2020 it was 7.3%. The percentage of Asian graduates decreased from 30.3% to 28.3%; in 2020 it was 30.4%. The percentage of White graduates decreased from 52.7% to 48.9%; in 2020 it was 50.3%. The percentage of graduates classified as two or more races increased from 2.2% to 6.1%. In 2020 it was 2.4%. (table 2.3)
- The percentage of graduates of both regular and special O.D. programs with a permanent residence in the U.S. or in U.S. territories increased from 91.1% last year to 92.1%, with 7.5% from Canada (last year 8.0%) and 0.4% from other countries (last year 0.9%). In 2020 the figures were 91.7%, 7.4% and 0.9%. (table 2.4)

Financial Aid/Student Expenses

- In 2024-2025, the percentage of students receiving financial aid was 85.3%, up from 84.7% the previous year. The average award in 2024-2025 was \$56,950, down from \$58,051 in 2023-2024. (table 3.1)
- In 2025-2026, the average tuition for a first-year resident student enrolled in the professional O.D. program was \$31,531 at a public school and \$46,039 at a private school. The average cost for all direct expenses (tuition, fees, books and instruments) for a first-year resident student was \$39,881 for a public school and \$52,010 for a private school. First-year non-residents paid an average of \$48,158 for tuition and \$56,508 for all direct expenses at a public school, and \$46,981 for tuition and \$52,952 for all direct expenses at a private school. (tables 3.5 and 3.7).

iii. (cont.)

Student Data Trends

Enrollment by Gender, Full-Time Doctor of Optometry Students by Year, 2007-2026

U.S. Schools and Colleges of Optometry
(Regular Programs)

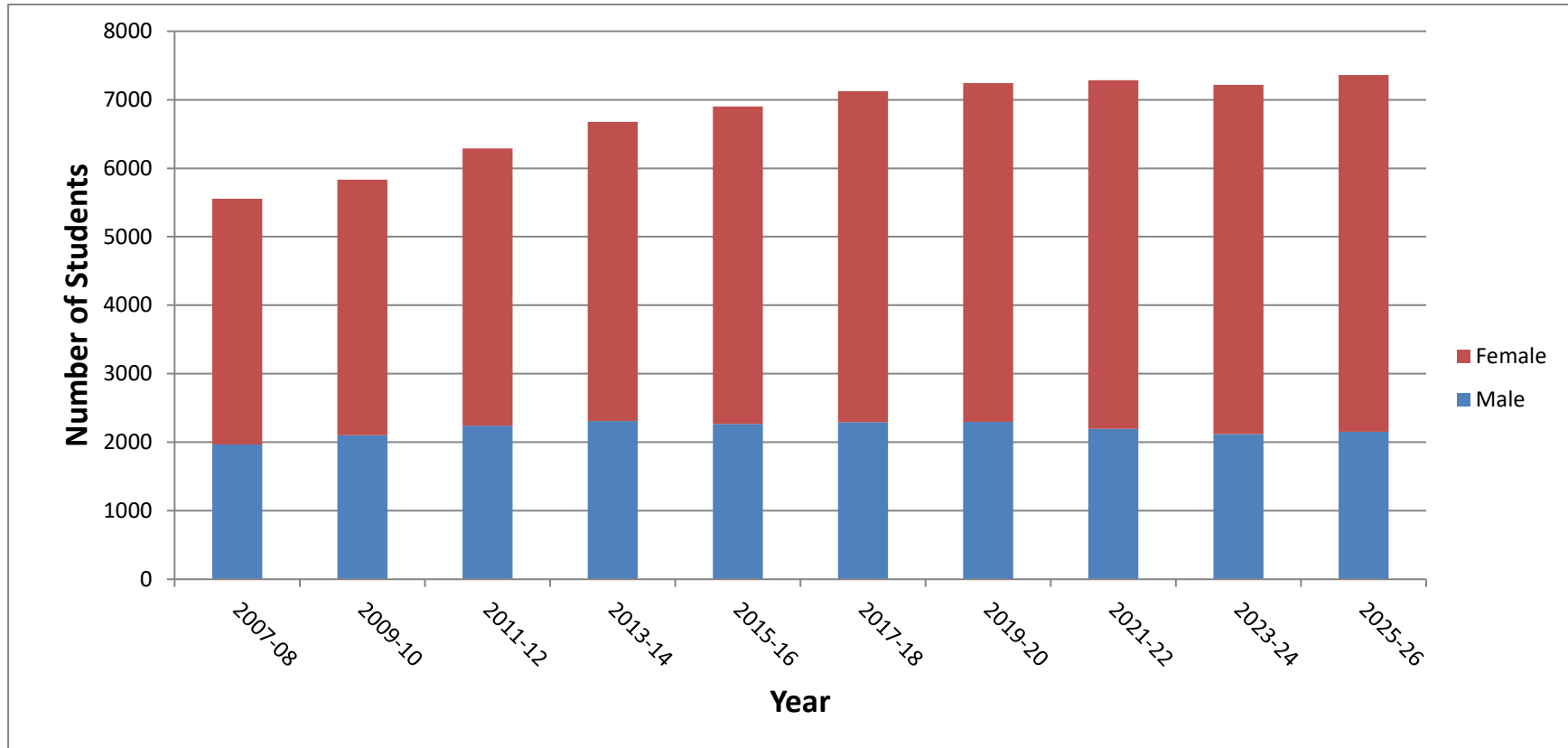

	2007-08	2009-10	2011-12	2013-14	2015-16	2017-18	2019-20	2021-22	2023-24	2025-26
Male	1967	2102	2243	2310	2267	2294	2296	2197	2121	2154
Female	3589	3730	4046	4366	4633	4830	4948	5087	5097	5209
Non-Binary/Other*								0	2	5
Total	5556	5832	6289	6676	6900	7124	7244	7284	7220	7368

*first collected in 2021-22

Proportion of Female Full-Time Doctor of Optometry Students by Year, 2007-2026

U.S. Schools and Colleges of Optometry (Regular Programs)

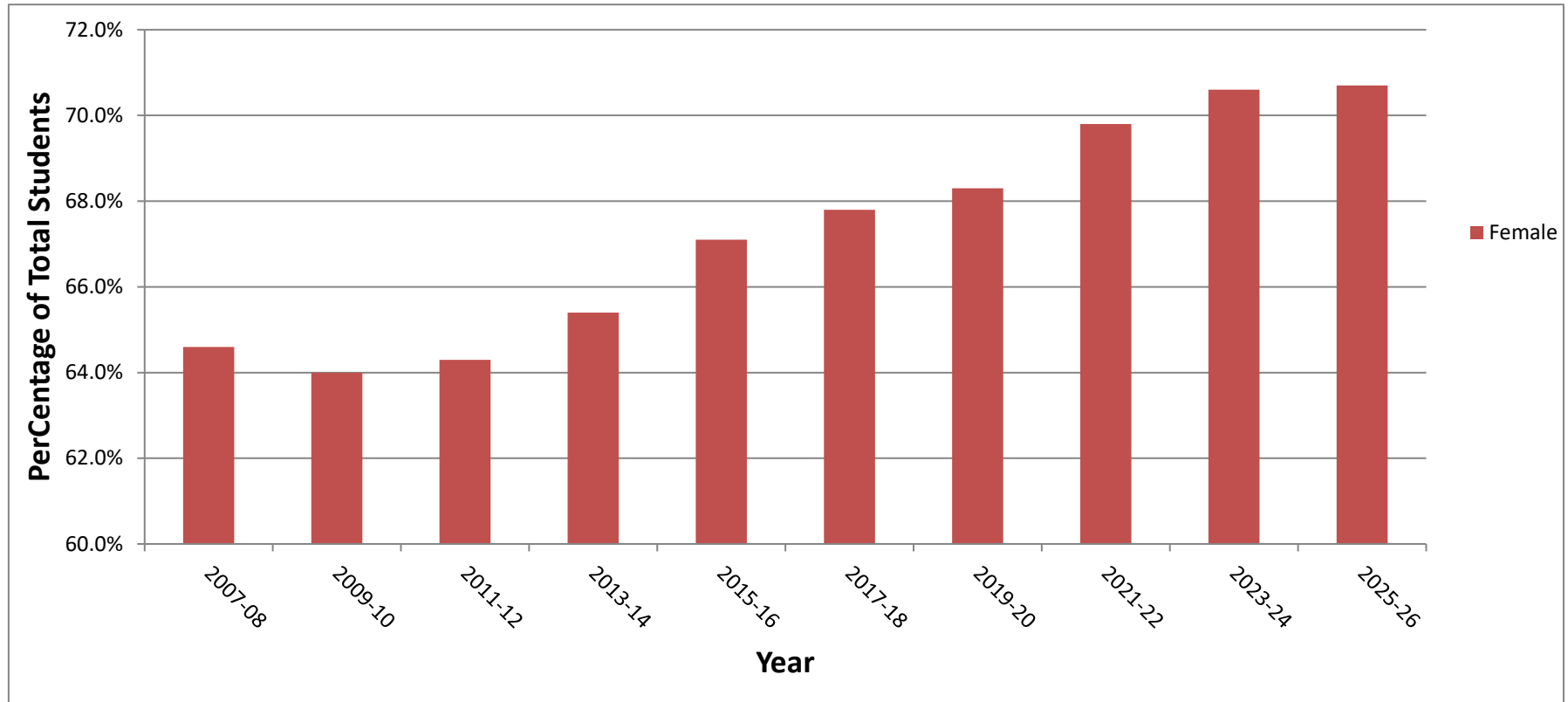

	2007-08	2009-10	2011-12	2013-14	2015-16	2017-18	2019-20	2021-22	2023-24	2025-26
Female	64.6%	64.0%	64.3%	65.4%	67.1%	67.8%	68.3%	69.8%	70.6%	70.7%
Male	35.4%	36.0%	35.7%	34.6%	32.9%	32.2%	31.7%	30.2%	29.4%	29.2%
Non-Binary/Other*								0.0%	0.0%	0.1%

*first collected in 2021-22

Race/Ethnicity of Full-Time Doctor of Optometry Students, 2007-2026

U.S. Schools and Colleges of Optometry

(Regular Programs)

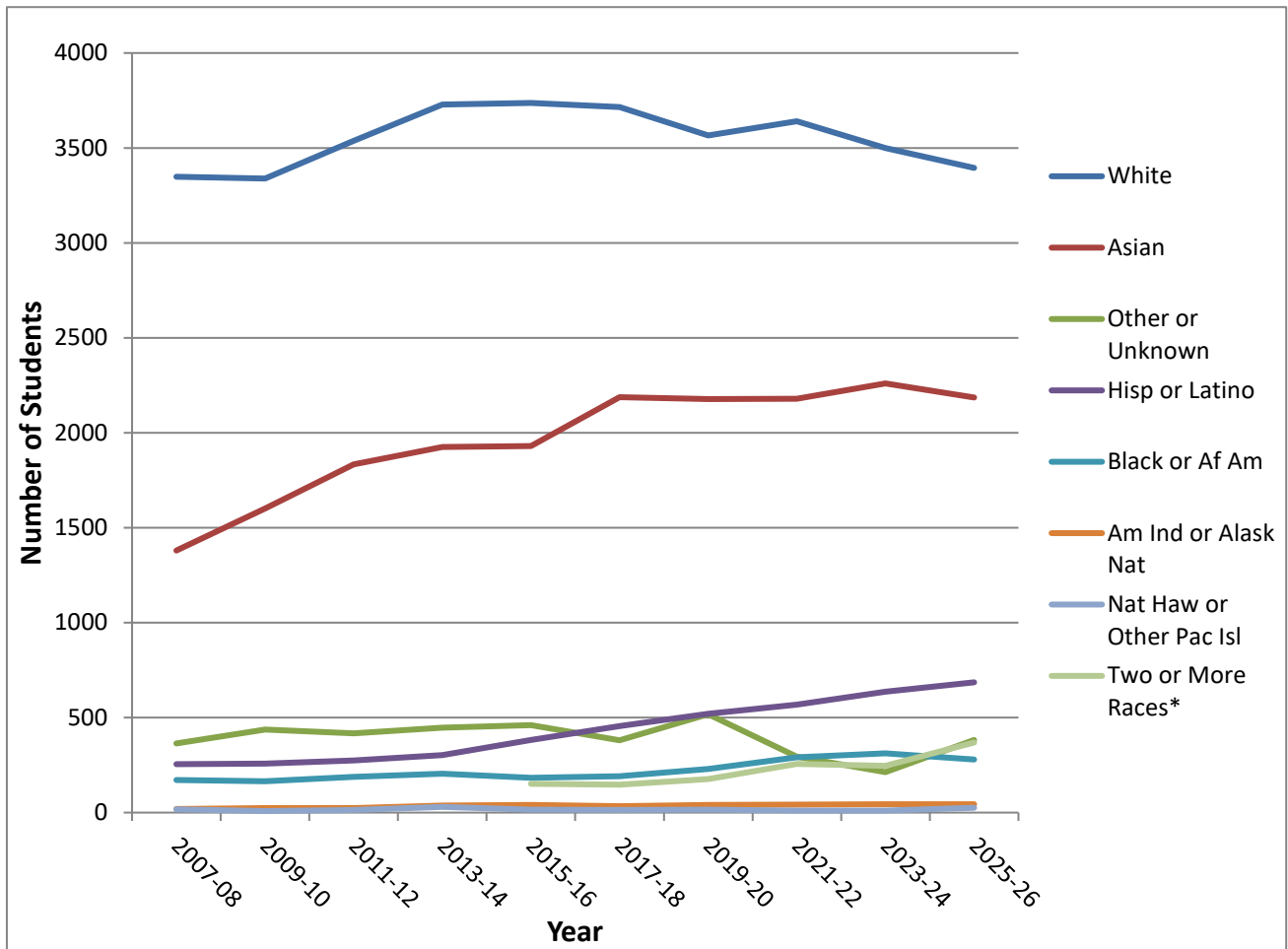

	Am Ind or Alask Nat	Asian	Black or Af Am	Hisp or Latino	Nat Haw or Other Pac Isl	White	Two or More Races*	Other or Unknown	Total Enrollment
2007-08	19	1380	172	255	17	3349		364	5556
2009-10	24	1601	165	258	8	3339		437	5832
2011-12	24	1834	189	274	13	3538		417	6289
2013-14	37	1926	204	302	30	3729		448	6676
2015-16	40	1931	183	383	15	3737	151	460	6900
2017-18	34	2187	192	455	13	3716	147	380	7124
2019-20	41	2177	229	521	15	3566	177	518	7244
2021-22	42	2179	291	569	11	3641	257	294	7284
2023-24	44	2260	312	636	10	3499	246	213	7220
2025-26	44	2186	280	686	26	3395	369	382	7368

*first collected in 2015-16

Race/Ethnicity of Full-Time Doctor of Optometry Students, 2007-2026

U.S. Schools and Colleges of Optometry

(Regular Programs)

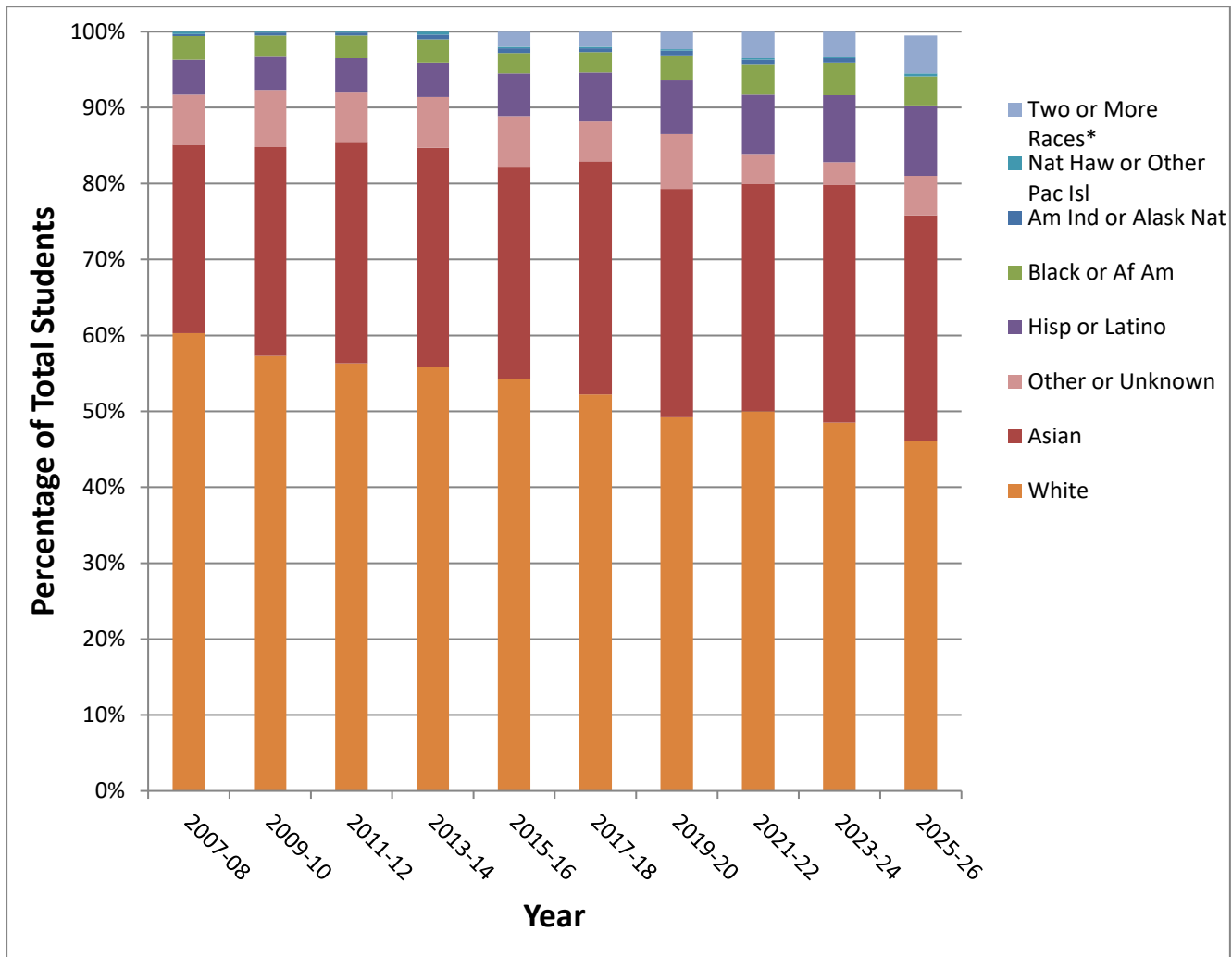

	Am Ind or Alask Nat	Asian	Black or Af Am	Hisp or Latino	Nat Haw or Other Pac Isl	White	Two or More Races*	Other or Unknown
2007-08	0.3%	24.8%	3.1%	4.6%	0.3%	60.3%		6.6%
2009-10	0.4%	27.5%	2.8%	4.4%	0.1%	57.3%		7.5%
2011-12	0.4%	29.2%	3.0%	4.4%	0.2%	56.3%		6.6%
2013-14	0.6%	28.8%	3.1%	4.5%	0.4%	55.9%		6.7%
2015-16	0.6%	28.0%	2.7%	5.6%	0.2%	54.2%	2.2%	6.7%
2017-18	0.5%	30.7%	2.7%	6.4%	0.2%	52.2%	2.1%	5.3%
2019-20	0.6%	30.1%	3.2%	7.2%	0.2%	49.2%	2.4%	7.2%
2021-22	0.6%	29.9%	4.0%	7.8%	0.2%	50.0%	3.5%	4.0%
2023-24	0.6%	31.3%	4.3%	8.8%	0.1%	48.5%	3.4%	3.0%
2025-26	0.6%	29.7%	3.8%	9.3%	0.4%	46.1%	5.0%	5.2%

*first collected in 2015-16

Race/Ethnicity of Graduates of Regular and Special OD Programs, 2006-2025

U.S. Schools and Colleges of Optometry

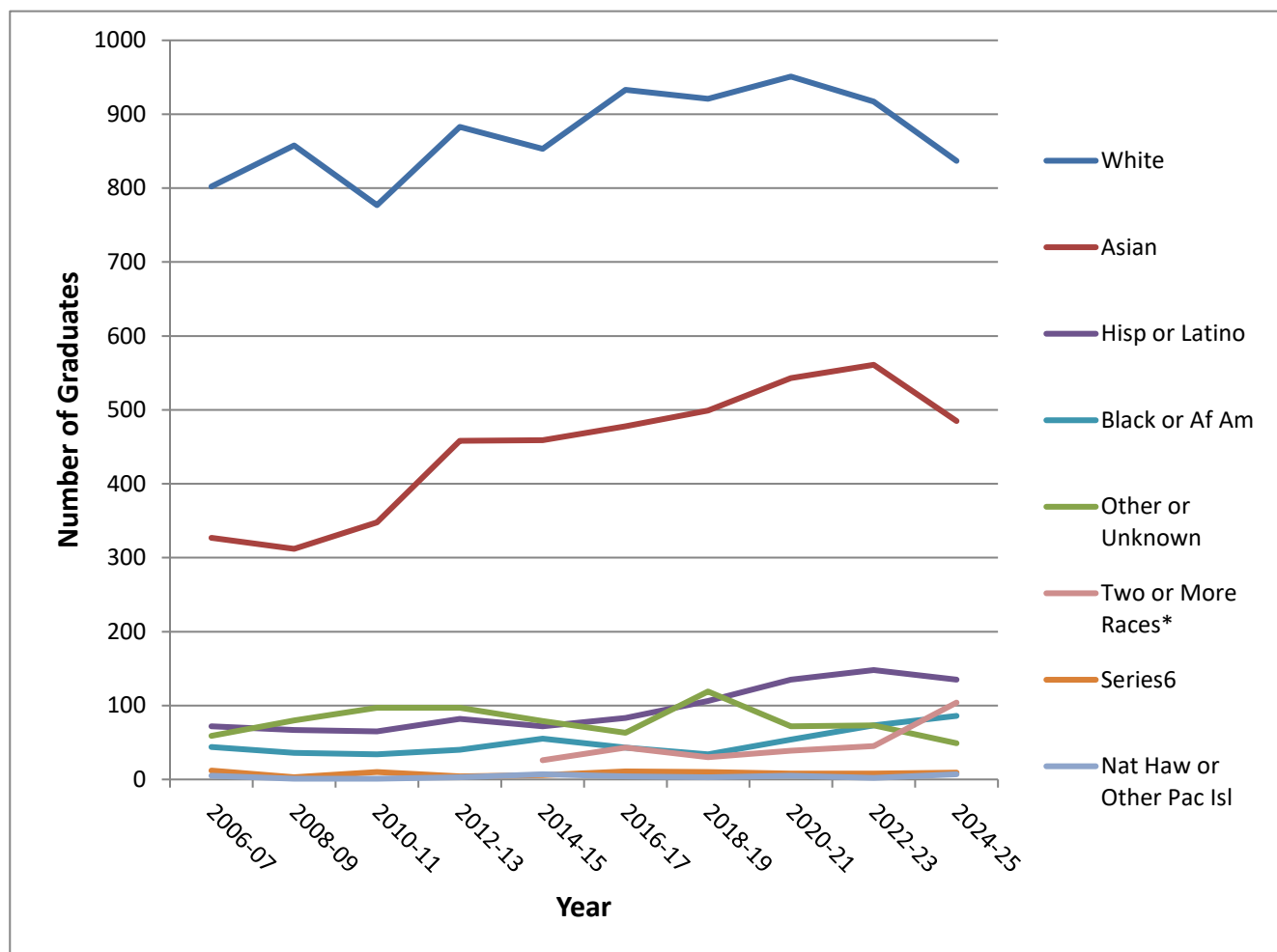

	Am Ind or Alask Nat	Asian	Black or Af Am	Hisp or Latino	Nat Haw or Other Pac Isl	White	Other or Unknown	Two or More Races*	Total Graduates
2006-07	12	327	44	72	5	802	59		1321
2008-09	3	312	36	67	1	858	80		1357
2010-11	10	348	34	65	1	777	97		1332
2012-13	4	458	40	82	3	883	97		1567
2014-15	6	459	55	72	7	853	79	26	1557
2016-17	11	478	43	83	4	933	63	43	1658
2018-19	10	499	34	106	3	921	119	30	1722
2020-21	8	543	54	135	5	951	72	39	1807
2022-23	8	561	73	148	2	917	73	45	1827
2024-25	9	485	86	135	7	837	49	104	1712

Race/Ethnicity of Graduates of Regular and Special OD Programs, 2006-2025 U.S. Schools and Colleges of Optometry

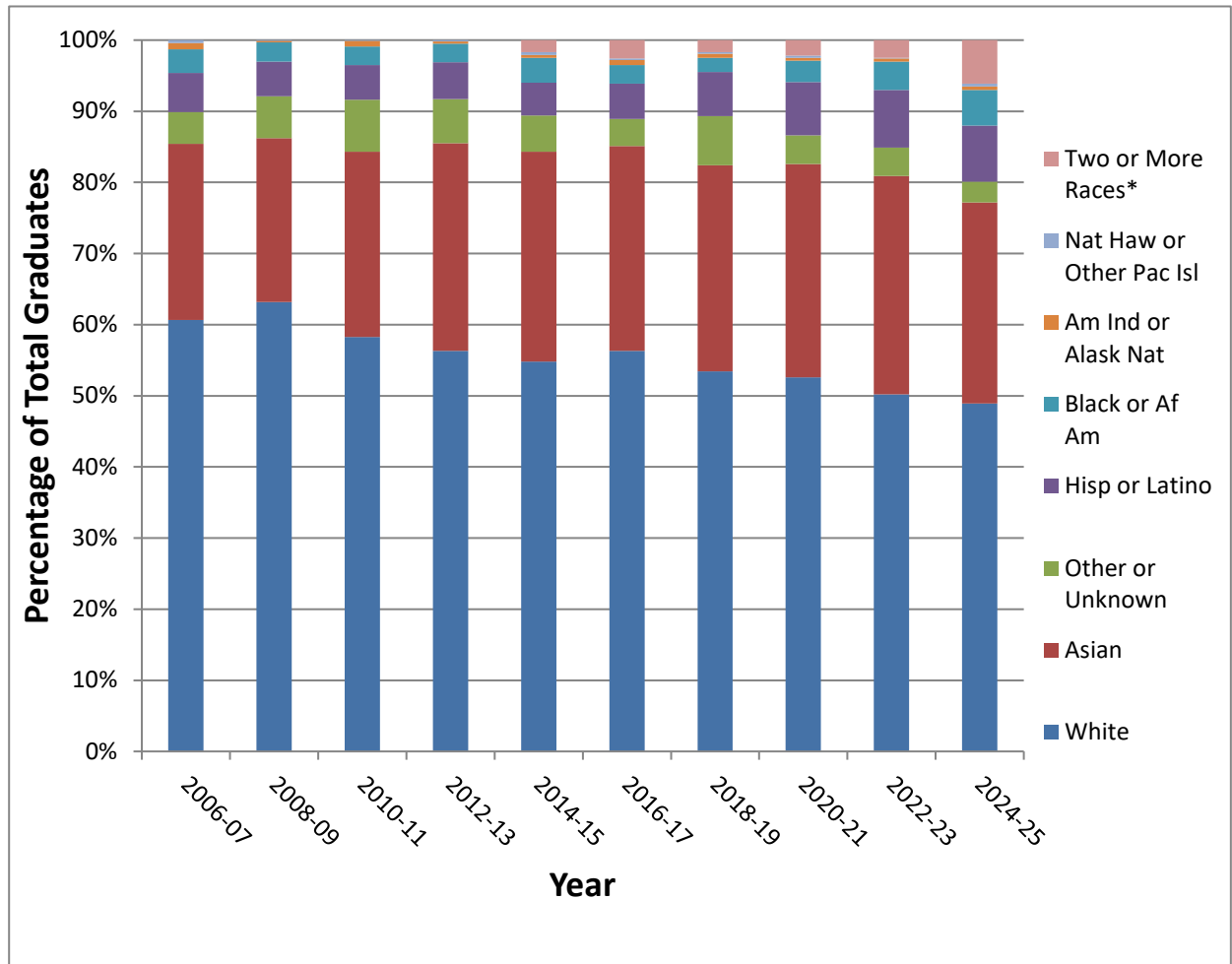

	Am Ind or Alask Nat	Asian	Black or Af Am	Hisp or Latino	Nat Haw or Other Pac Isl	White	Two or More Races*	Other or Unknown
2006-07	0.9%	24.8%	3.3%	5.5%	0.4%	60.7%		4.5%
2008-09	0.2%	23.0%	2.7%	4.9%	0.1%	63.2%		5.9%
2010-11	0.8%	26.1%	2.6%	4.9%	0.1%	58.3%		7.3%
2012-13	0.3%	29.2%	2.6%	5.2%	0.2%	56.3%		6.2%
2014-15	0.4%	29.5%	3.5%	4.6%	0.4%	54.8%	1.7%	5.1%
2016-17	0.7%	28.8%	2.6%	5.0%	0.2%	56.3%	2.6%	3.8%
2018-19	0.6%	29.0%	2.0%	6.2%	0.2%	53.5%	1.7%	6.9%
2020-21	0.4%	30.0%	3.0%	7.5%	0.3%	52.6%	2.2%	4.0%
2022-23	0.4%	30.7%	4.0%	8.1%	0.1%	50.2%	2.5%	4.0%
2024-25	0.5%	28.3%	5.0%	7.9%	0.4%	48.9%	6.1%	2.9%

*first collected for 2014-15 graduates

Reasons for Students Leaving the Professional OD Program, 2006-2025

U.S. Schools and Colleges of Optometry

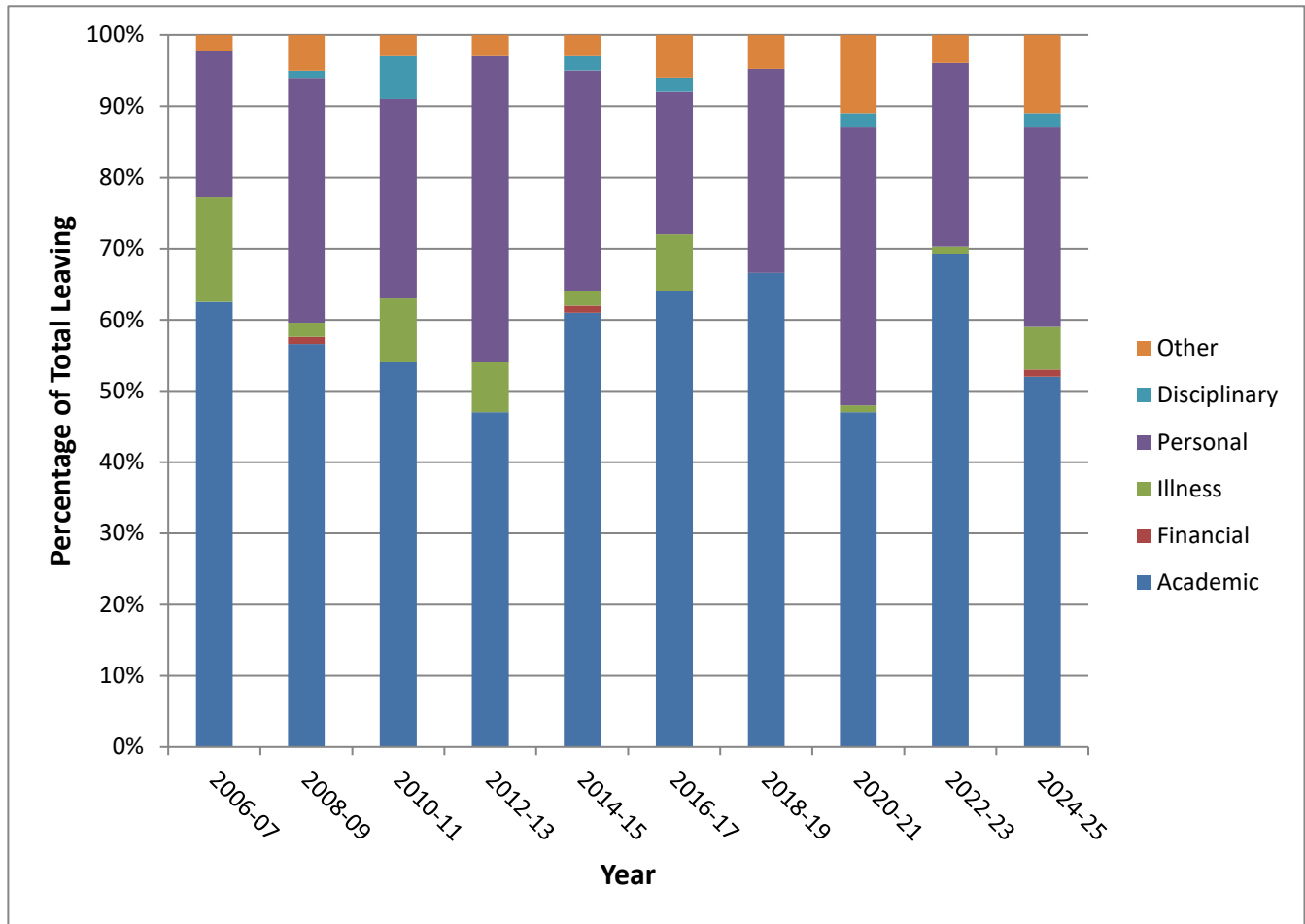

Of students leaving, % leaving for the following reasons:

	Year	Academic	Financial	Illness	Personal	Disciplinary	Other	Total # Leaving	% of Total Student Body
17 schools	2006-07	63%	0%	15%	21%	0%	2%	88	1.6%
17 schools	2008-09	56%	1%	2%	34%	1%	5%	85	1.5%
20 schools	2010-11	54%	0%	9%	28%	6%	3%	65	1.1%
21 schools	2012-13	47%	0%	7%	43%	0%	3%	74	1.1%
21 schools	2014-15	61%	1%	2%	31%	2%	3%	95	1.4%
22 schools	2016-17	64%	0%	8%	20%	2%	6%	130	1.8%
23 schools	2018-19	67%	0%	0%	29%	0%	5%	105	1.5%
23 schools	2020-21	47%	0%	1%	39%	2%	11%	108	1.5%
23 schools	2022-23	70%	0%	1%	26%	0%	4%	149	2.1%
24 schools	2024-25	52%	1%	6%	28%	2%	11%	203	2.8%

Average Direct Expenses, Public and Private Institutions, 2007-2026

U.S. Schools and Colleges of Optometry
(Tuition + Fee + Books + Instruments = Direct Expenses)

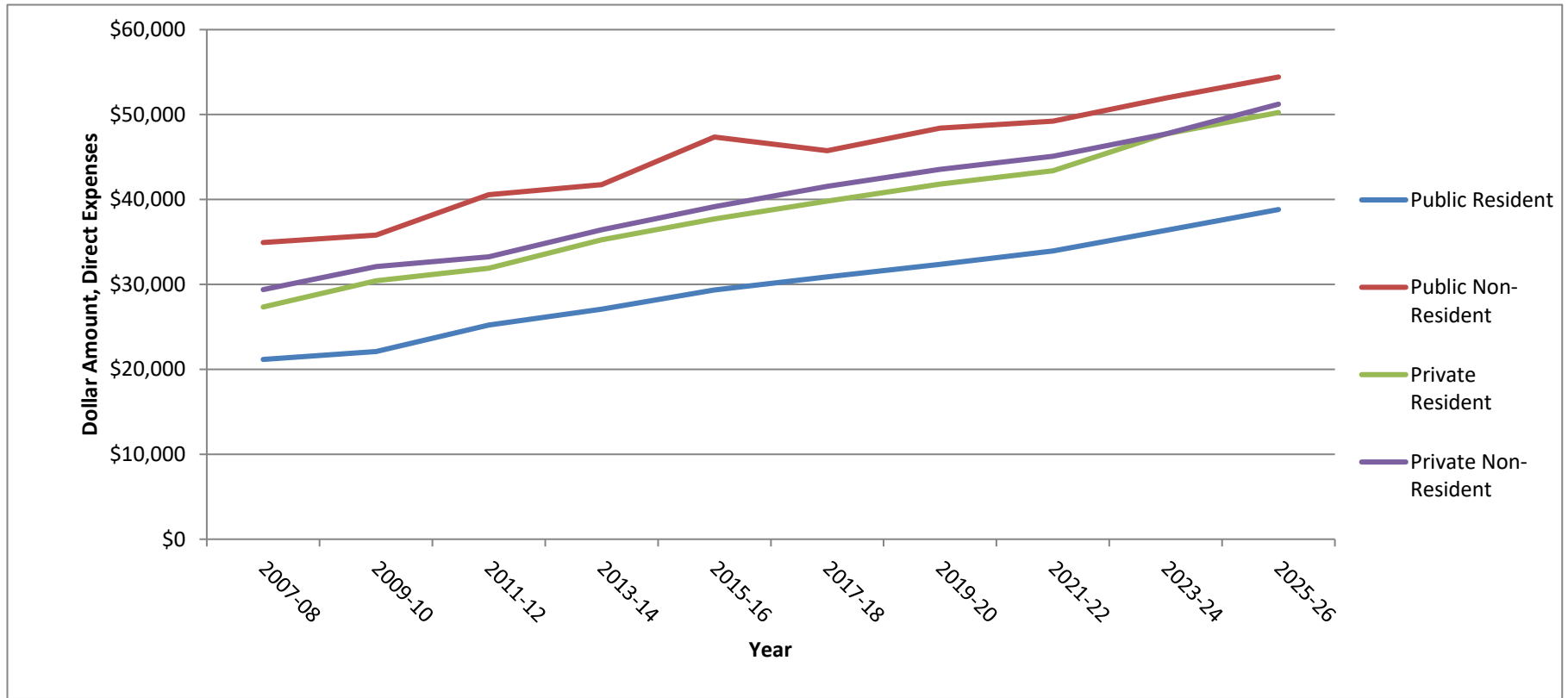

	2007-08	2009-10	2011-12	2013-14	2015-16	2017-18	2019-20	2021-22	2023-24	2025-26	
Public	Resident (In-State Tuition)	\$21,168	\$22,115	\$25,204	\$27,070	\$29,332	\$30,874	\$32,362	\$33,936	\$36,381	\$38,817
	Non-Resident	\$34,935	\$35,796	\$40,575	\$41,759	\$47,365	\$45,746	\$48,405	\$49,238	\$51,956	\$54,424
Private	Resident (In-State Tuition)	\$27,343	\$30,436	\$31,891	\$35,255	\$37,701	\$39,826	\$41,822	\$43,394	\$47,717	\$50,244
	Non-Resident	\$29,389	\$32,089	\$33,259	\$36,420	\$39,161	\$41,547	\$43,538	\$45,092	\$47,717	\$51,225

Average Educational Indebtedness of Graduates with Debt*

U.S. Schools and Colleges of Optometry
2000-2025

(Includes graduate and professional school debt. Does not include undergraduate debt.)

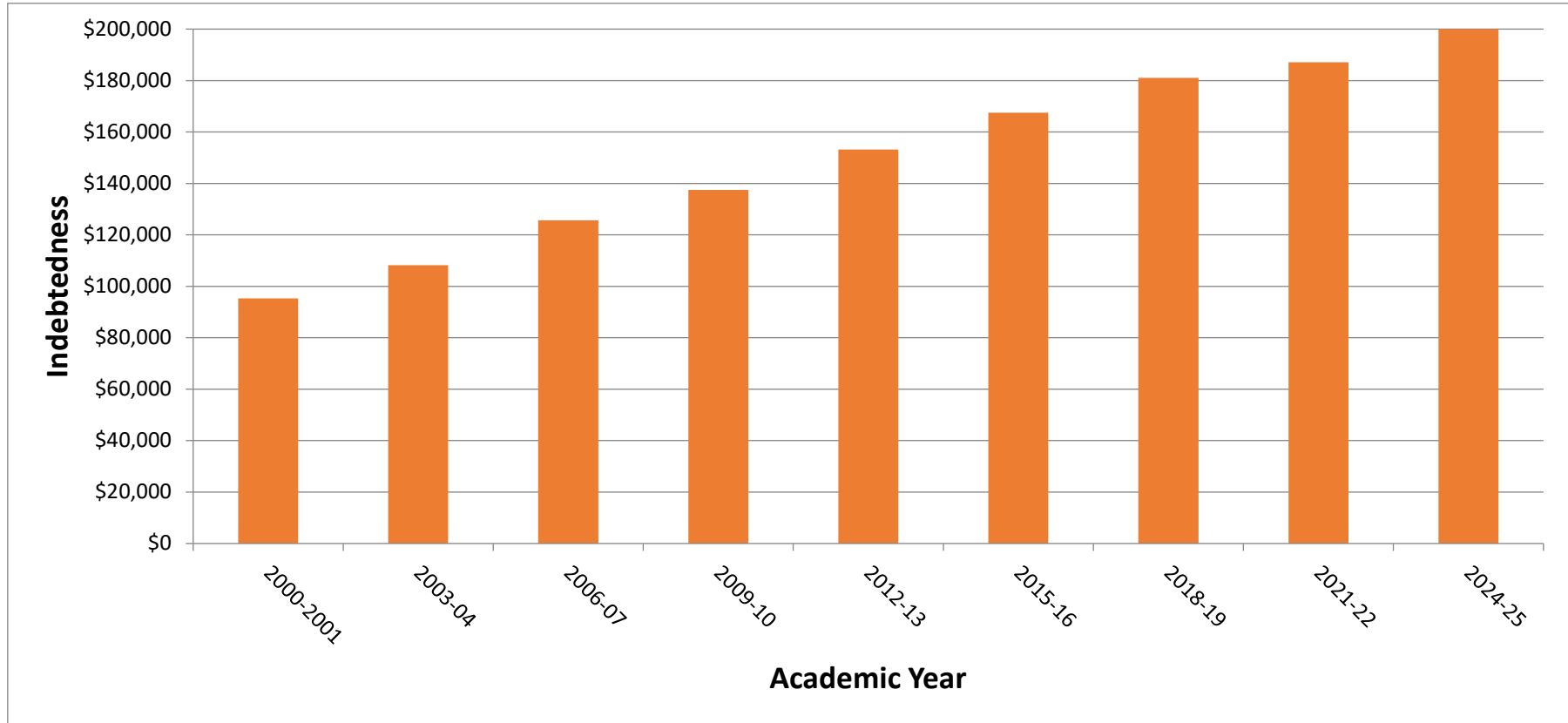

	2000-2001	2003-04	2006-07	2009-10	2012-13	2015-16	2018-19	2021-22	2024-25
Average Indebtedness	\$95,291	\$108,229	\$125,685	\$137,507	\$153,158	\$167,482	\$181,081	\$187,075	\$209,280

*Figures are incomplete as each of the reported years do not include all optometry schools. Several schools (not necessarily the same each year) report that average indebtedness information is not available.

Enrollment in the Professional O.D. Program

Full-Time Enrollment in the Professional O.D. Program by Gender and Year, AY 2025-2026

(Does not include students enrolled in alternate or special O.D. programs - see table 1.16)

School ID	First Year											Second Year											Third Year																
	Male					Female					Non-Binary/Other	Total	Male					Female					Non-Binary/Other	Total	Male					Female					Non-Binary/Other	Total			
	Regu- lar	Re- peat	Tran- sfer	Dis- mis- sed/ Vol- untarily Disconti- nued	Total	Reg	Rep	Tran	Dscnt	Total			Reg	Rep	Tran	Dscnt	Total	Reg	Rep	Tran	Dscnt	Total			Reg	Rep	Tran	Dscnt	Total	Reg	Rep	Tran	Dscnt	Total			Reg	Rep	Tran
AZCOPT	26	0	0	0	26	46	1	0	0	47	0	73	12	0	0	0	12	55	1	0	0	56	0	68	21	0	0	0	21	47	0	0	0	47	0	68			
CCO	16	0	0	0	16	47	1	0	0	48	0	64	20	1	0	0	21	38	4	0	0	42	0	63	15	0	0	0	15	32	2	0	0	34	0	49			
IAUPR	14	0	0	0	14	37	0	0	0	37	0	51	12	0	0	0	12	41	7	0	0	48	0	60	10	0	0	0	10	38	0	0	0	38	0	48			
ICO	37	1	0	0	38	88	3	0	0	91	0	129	31	1	0	0	32	86	0	0	0	86	0	118	37	1	0	0	38	83	0	0	0	83	0	121			
IUSO	21	0	0	0	21	71	6	0	0	77	0	98	20	0	0	0	20	53	1	0	0	54	0	74	19	1	0	0	20	58	0	0	0	58	0	78			
KYCO	21	5	0	0	26	39	1	0	0	40	0	66	23	1	0	0	24	27	1	0	0	28	0	52	24	3	0	0	27	27	3	1	0	31	0	58			
MCO	8	0	0	0	8	29	0	0	0	29	0	37	16	0	0	0	16	21	0	0	0	21	0	37	15	0	0	0	15	20	0	0	0	20	0	35			
MCPHS	20	1	0	0	21	39	0	0	0	39	0	60	20	0	0	0	20	42	0	0	0	42	0	62	11	0	0	0	11	36	0	0	0	36	0	47			
NECO	29	0	0	0	29	111	4	0	0	115	0	144	28	4	0	0	32	93	3	0	0	96	0	128	27	1	0	0	28	92	6	0	0	98	0	126			
NOVA	24	0	0	0	24	77	4	0	0	81	0	105	21	0	0	0	21	80	0	1	0	81	0	102	29	0	0	0	29	60	2	0	0	62	0	91			
NSUOCO	13	0	0	0	13	15	1	0	0	16	0	29	12	0	0	0	12	15	0	0	1	16	0	28	10	0	0	0	10	17	0	0	0	17	0	27			
OSU	17	2	0	0	19	52	0	0	0	52	0	71	18	1	0	0	19	48	0	0	0	48	0	67	23	0	0	0	23	46	0	0	0	46	0	69			
PCO/Drexel	40	5	0	0	45	85	9	0	0	94	0	139	38	0	0	0	38	88	2	0	0	90	0	128	35	0	0	0	35	84	0	0	0	84	0	119			
PUCO	29	2	0	0	31	61	1	0	0	62	0	93	24	3	0	0	27	54	3	0	0	57	0	84	19	3	0	0	22	53	3	0	0	56	0	78			
RMUCOM*	29	0	0	0	29	40	0	0	1	41	0	70	35	0	0	0	35	29	0	0	0	29	0	64	20	0	0	0	20	35	0	0	0	35	0	55			
SCCOMBKU	27	0	0	0	27	76	3	0	0	79	0	106	21	0	0	0	21	82	4	0	0	86	0	107	26	1	0	0	27	72	5	0	0	77	0	104			
SCO	43	0	0	0	43	97	0	0	0	97	0	140	51	0	0	0	51	86	0	0	0	86	0	137	42	1	0	0	43	91	0	0	0	91	0	134			
SUNY	19	1	0	0	20	77	7	0	0	84	0	104	20	1	0	0	21	67	1	0	0	68	1	90	21	0	0	0	21	63	0	0	0	63	0	84			
UABSO	16	1	0	0	17	39	0	0	0	39	0	56	15	0	0	0	15	42	2	0	0	44	0	59	16	0	0	0	16	36	0	0	0	36	0	52			
UCB	17	1	0	0	18	49	2	0	0	51	3	72	8	0	0	0	8	51	0	0	0	51	0	59	10	0	0	0	10	50	0	0	0	50	0	60			
UDMSO*	4	0	0	0	4	29	0	0	2	31	0	35	0	0	0	0	0	0	0	0	0	0	0	0	0	0	0	0	0	0	0	0	0	0	0				
UHCO	28	1	0	0	29	72	1	0	0	73	0	102	19	0	0	0	19	86	0	0	0	86	0	105	28	0	0	0	28	58	0	0	0	58	0	86			
UIWRSO	16	1	0	3	20	56	0	0	0	56	0	76	20	1	0	4	25	31	3	0	8	42	0	67	21	1	0	0	22	29	0	0	10	39	0	61			
UMSL	12	0	0	0	12	34	1	0	0	35	0	47	18	2	0	0	20	31	1	0	0	32	0	52	16	0	0	0	16	26	0	0	0	26	0	42			
WUCO	18	2	0	0	20	37	6	0	0	43	0	63	15	2	0	0	17	43	2	0	0	45	0	62	21	1	1	0	23	41	2	0	0	43	0	66			
Total	544	23	0	3	570	1403	51	0	3	1457	3	2030	517	17	0	4	538	1289	35	1	9	1334	1	1873	516	13	1	0	530	1194	23	1	10	1228	0	1758			

*RMUCOM's first class matriculated in 2023. UDMSO's first class matriculated in 2025.

(continued on following page)

Regular - Students who are currently enrolled in each class leading to the O.D. degree and taking a full-time course load. **Repeat** - Students who were previously enrolled as a regular student and did not advance to the next class. For example, a student in a second year of attendance but who is repeating enough first-year courses to be considered part of the first-year class is a repeat student. Repeat students are taking a sufficient number of credit hours to be considered a full-time student. A repeat student is not a student who was suspended and, after re-application, admitted again as a regular student. **Transfer** - Students who have enrolled after first attending another institution of optometry and leaving in good academic standing. **Dismissed/Voluntarily Discontinued** (Transfer After Dismissed/Voluntarily Discontinued) - Students who have enrolled after first attending another optometry institution where they were dismissed or left because of academic and/or disciplinary reasons.

Full-Time Enrollment in the Professional O.D. Program by Gender and Year, AY 2025-2026

(Does not include students enrolled in alternate or special O.D. programs - see table 1.16)

School ID	Fourth Year											Total By Gender										Grand Total				Total Students		
	Male					Female					Non-Binary/Other	Total	Male					Female					Total	Non-Binary/Other	Total			
	Reg	Rep	Tran	Dis/Volun	Total	Reg	Rep	Tran	Dis/Volun	Total			Reg	Rep	Tran	Dis/Volun	Total	Reg	Rep	Tran	Dis/Volun	Total					Regular	Repeat
AZCOPT	16	1	0	0	17	44	0	0	0	44	0	61	75	1	0	0	76	192	2	0	0	194	0	267	3	0	0	270
CCO	14	5	0	0	19	43	4	0	0	47	0	66	65	6	0	0	71	160	11	0	0	171	0	225	17	0	0	242
IAUPR	21	0	0	0	21	27	0	0	0	27	0	48	57	0	0	0	57	143	7	0	0	150	0	200	7	0	0	207
ICO	30	0	0	0	30	73	0	0	0	73	0	103	135	3	0	0	138	330	3	0	0	333	0	465	6	0	0	471
IUSO	19	0	0	0	19	57	3	0	0	60	0	79	79	1	0	0	80	239	10	0	0	249	0	318	11	0	0	329
KYCO	28	2	0	0	30	22	3	0	0	25	0	55	96	11	0	0	107	115	8	1	0	124	0	211	19	1	0	231
MCO	13	0	0	0	13	24	0	0	0	24	0	37	52	0	0	0	52	94	0	0	0	94	0	146	0	0	0	146
MCPHS	10	0	0	0	10	42	0	0	0	42	0	52	61	1	0	0	62	159	0	0	0	159	0	220	1	0	0	221
NECO	26	4	0	0	30	84	5	0	0	89	0	119	110	9	0	0	119	380	18	0	0	398	0	490	27	0	0	517
NOVA	41	1	0	0	42	56	1	1	0	58	0	100	115	1	0	0	116	273	7	2	0	282	0	388	8	2	0	398
NSUOCO	12	0	0	0	12	14	0	0	0	14	0	26	47	0	0	0	47	61	1	0	1	63	0	108	1	0	1	110
OSU	20	0	0	0	20	45	0	0	0	45	0	65	78	3	0	0	81	191	0	0	0	191	0	269	3	0	0	272
PCO/Drexel	30	0	0	0	30	87	0	0	0	87	0	117	143	5	0	0	148	344	11	0	0	355	0	487	16	0	0	503
PUCO	22	3	0	0	25	53	2	0	0	55	0	80	94	11	0	0	105	221	9	0	0	230	0	315	20	0	0	335
RMUCOM*	0	0	0	0	0	0	0	0	0	0	0	0	84	0	0	0	84	104	0	0	1	105	0	188	0	0	1	189
SCCOMBKU	32	0	0	0	32	64	3	0	0	67	0	99	106	1	0	0	107	294	15	0	0	309	0	400	16	0	0	416
SCO	40	0	0	0	40	84	0	0	0	84	0	124	176	1	0	0	177	358	0	0	0	358	0	534	1	0	0	535
SUNY	16	0	0	0	16	74	0	0	0	74	1	91	76	2	0	0	78	281	8	0	0	289	2	359	10	0	0	369
UABSO	17	0	0	0	17	32	0	0	0	32	0	49	64	1	0	0	65	149	2	0	0	151	0	213	3	0	0	216
UCB	10	0	0	0	10	51	0	0	0	51	0	61	45	1	0	0	46	201	2	0	0	203	3	249	3	0	0	252
UDMSO*	0	0	0	0	0	0	0	0	0	0	0	0	4	0	0	0	4	29	0	0	2	31	0	33	0	0	2	35
UHCO	31	0	0	0	31	67	0	0	0	67	0	98	106	1	0	0	107	283	1	0	0	284	0	389	2	0	0	391
UIWRSO	15	0	0	4	19	42	0	0	5	47	0	66	72	3	0	11	86	158	3	0	23	184	0	230	6	0	34	270
UMSL	14	0	0	0	14	27	0	0	0	27	0	41	60	2	0	0	62	118	2	0	0	120	0	178	4	0	0	182
WUCO	19	0	0	0	19	51	0	0	0	51	0	70	73	5	1	0	79	172	10	0	0	182	0	245	15	1	0	261
Total	496	16	0	4	516	1163	21	1	5	1190	1	1707	2073	69	1	11	2154	5049	130	3	27	5209	5	7127	199	4	38	7368

*RMUCOM's first class matriculated in 2023. UDMSO's first class matriculated in 2025.

Regular - Students who are currently enrolled in each class leading to the O.D. degree and taking a full-time course load. **Repeat** - Students who were previously enrolled as a regular student and did not advance to the next class. For example, a student in a second year of attendance but who is repeating enough first-year courses to be considered part of the first-year class is a repeat student. Repeat students are taking a sufficient number of credit hours to be considered a full-time student. A repeat student is not a student who was suspended and, after re-application, admitted again as a regular student. **Transfer** - Students who have enrolled after first attending another institution of optometry and leaving in good academic standing. **Dismissed/Voluntarily Discontinued** (Transfer After Dismissed/Voluntarily Discontinued) - Students who have enrolled after first attending another optometry institution where they were dismissed or left because of academic and/or disciplinary reasons.

Number and Percentage of Full-Time Students in the Professional O.D. Program by Gender and Year, AY 2025-2026

(Does not include students enrolled in alternate or special O.D. programs - see table 1.16)

School ID	First Year			Second Year			Third Year			Fourth Year			Total		
	M	F	NB/Other*	M	F	NB/Other	M	F	NB/Other	M	F	NB/Other	M	F	NB/Other
AZCOPT	35.6% 26	64.4% 47	0.0% 0	17.6% 12	82.4% 56	0.0% 0	30.9% 21	69.1% 47	0.0% 0	27.9% 17	72.1% 44	0.0% 0	28.1% 76	71.9% 194	0.0% 0
CCO	25.0% 16	75.0% 48	0.0% 0	33.3% 21	66.7% 42	0.0% 0	30.6% 15	69.4% 34	0.0% 0	28.8% 19	71.2% 47	0.0% 0	29.3% 71	70.7% 171	0.0% 0
IAUPR	27.5% 14	72.5% 37	0.0% 0	20.0% 12	80.0% 48	0.0% 0	20.8% 10	79.2% 38	0.0% 0	43.7% 21	56.3% 27	0.0% 0	27.5% 57	72.5% 150	0.0% 0
ICO	29.5% 38	70.5% 91	0.0% 0	27.1% 32	72.9% 86	0.0% 0	31.4% 38	68.6% 83	0.0% 0	29.1% 30	70.9% 73	0.0% 0	29.3% 138	70.7% 333	0.0% 0
IUSO	21.4% 21	78.6% 77	0.0% 0	27.0% 20	73.0% 54	0.0% 0	25.6% 20	74.4% 58	0.0% 0	24.1% 19	75.9% 60	0.0% 0	24.3% 80	75.7% 249	0.0% 0
KYCO	39.4% 26	60.6% 40	0.0% 0	46.2% 24	53.8% 28	0.0% 0	46.6% 27	53.4% 31	0.0% 0	54.5% 30	45.5% 25	0.0% 0	46.3% 107	53.7% 124	0.0% 0
MCO	21.6% 8	78.4% 29	0.0% 0	43.2% 16	56.8% 21	0.0% 0	42.9% 15	57.1% 20	0.0% 0	35.1% 13	64.9% 24	0.0% 0	35.6% 52	64.4% 94	0.0% 0
MCPHS	35.0% 21	65.0% 39	0.0% 0	32.3% 20	67.7% 42	0.0% 0	23.4% 11	76.6% 36	0.0% 0	19.2% 10	80.8% 42	0.0% 0	28.1% 62	71.9% 159	0.0% 0
NECO	20.1% 29	79.9% 115	0.0% 0	25.0% 32	75.0% 96	0.0% 0	22.2% 28	77.8% 98	0.0% 0	25.2% 30	74.8% 89	0.0% 0	23.0% 119	77.0% 398	0.0% 0
NOVA	22.9% 24	77.1% 81	0.0% 0	20.6% 21	79.4% 81	0.0% 0	31.9% 29	68.1% 62	0.0% 0	42.0% 42	58.0% 58	0.0% 0	29.1% 116	70.9% 282	0.0% 0
NSUOCO	44.8% 13	55.2% 16	0.0% 0	42.9% 12	57.1% 16	0.0% 0	37.0% 10	63.0% 17	0.0% 0	46.2% 12	53.8% 14	0.0% 0	42.7% 47	57.3% 63	0.0% 0
OSU	26.8% 19	73.2% 52	0.0% 0	28.4% 19	71.6% 48	0.0% 0	33.3% 23	66.7% 46	0.0% 0	30.8% 20	69.2% 45	0.0% 0	29.8% 81	70.2% 191	0.0% 0
PCO/Drexel	32.4% 45	67.6% 94	0.0% 0	29.7% 38	70.3% 90	0.0% 0	29.4% 35	70.6% 84	0.0% 0	25.6% 30	74.4% 87	0.0% 0	29.4% 148	70.6% 355	0.0% 0
PUCO	33.3% 31	66.7% 62	0.0% 0	32.1% 27	67.9% 57	0.0% 0	28.2% 22	71.8% 56	0.0% 0	31.3% 25	68.8% 55	0.0% 0	31.3% 105	68.7% 230	0.0% 0
RMUCOM**	41.4% 29	58.6% 41	0.0% 0	54.7% 35	45.3% 29	0.0% 0	0.0% 20	0.0% 35	0.0% 0	0.0% 0	0.0% 0	0.0% 0	44.4% 84	55.6% 105	0.0% 0
SCCOMBKU	25.5% 27	74.5% 79	0.0% 0	19.6% 21	80.4% 86	0.0% 0	26.0% 27	74.0% 77	0.0% 0	32.3% 32	67.7% 67	0.0% 0	25.7% 107	74.3% 309	0.0% 0
SCO	30.7% 43	69.3% 97	0.0% 0	37.2% 51	62.8% 86	0.0% 0	32.1% 43	67.9% 91	0.0% 0	32.3% 40	67.7% 84	0.0% 0	33.1% 177	66.9% 358	0.0% 0
SUNY	19.2% 20	80.8% 84	0.0% 0	23.3% 21	75.6% 68	1.1% 1	25.0% 21	75.0% 63	0.0% 0	17.6% 16	81.3% 74	1.1% 1	21.1% 78	78.3% 289	0.5% 2
UABSO	30.4% 17	69.6% 39	0.0% 0	25.4% 15	74.6% 44	0.0% 0	30.8% 16	69.2% 36	0.0% 0	34.7% 17	65.3% 32	0.0% 0	30.1% 65	69.9% 151	0.0% 0
UCB	25.0% 18	70.8% 51	4.2% 3	13.6% 8	86.4% 51	0.0% 0	16.7% 10	83.3% 50	0.0% 0	16.4% 10	83.6% 51	0.0% 0	18.3% 46	80.6% 203	1.2% 3
UDMSO	11.4% 4	88.6% 31	0.0% 0	0.0% 0	0.0% 0	0.0% 0	0.0% 0	0.0% 0	0.0% 0	0.0% 0	0.0% 0	0.0% 0	11.4% 4	88.6% 31	0.0% 0
UHCO	28.4% 29	71.6% 73	0.0% 0	18.1% 19	81.9% 86	0.0% 0	32.6% 28	67.4% 58	0.0% 0	31.6% 31	68.4% 67	0.0% 0	27.4% 107	72.6% 284	0.0% 0
UIWRSO	26.3% 20	73.7% 56	0.0% 0	37.3% 25	62.7% 42	0.0% 0	36.1% 22	63.9% 39	0.0% 0	28.8% 19	71.2% 47	0.0% 0	31.9% 86	68.1% 184	0.0% 0
UMSL	25.5% 12	74.5% 35	0.0% 0	38.5% 20	61.5% 32	0.0% 0	38.1% 16	61.9% 26	0.0% 0	34.1% 14	65.9% 27	0.0% 0	34.1% 62	65.9% 120	0.0% 0
WUCO	31.7% 20	68.3% 43	0.0% 0	27.4% 17	72.6% 45	0.0% 0	34.8% 23	65.2% 43	0.0% 0	27.1% 19	72.9% 51	0.0% 0	30.3% 79	69.7% 182	0.0% 0
Total	28.1% 570	71.8% 1457	0.1% 3	28.7% 538	71.2% 1334	0.1% 1	30.1% 530	69.9% 1228	0.0% 0	30.2% 516	69.7% 1190	0.1% 1	29.2% 2154	70.7% 5209	0.1% 5

*Non-Binary/Other

**RMUCO's first class matriculated in 2023 and UDMSO's first class matriculated in 2025.

**Number and Percentage of Full-Time Students Enrolled in
Professional O.D. Programs by Race/Ethnicity and Year -- Summary
AY 2025-2026**

(Does not include students enrolled in alternate or special O.D. programs - see table 1.16)

		First Year		Second Year		Third Year		Fourth Year		Total	
		Number	% 1st Year	Number	% 2nd Year	Number	% 3rd Year	Number	% 4th Year	Number	% All Students
Black or African American	Male	20	1.0%	15	0.8%	17	1.0%	17	1.0%	69	0.9%
	Female	58	2.9%	55	2.9%	45	2.6%	53	3.1%	211	2.9%
	Total	78	3.8%	70	3.7%	62	3.5%	70	4.1%	280	3.8%
Hispanic or Latino*	Male	53	2.6%	52	2.8%	49	2.8%	35	2.1%	189	2.6%
	Female	144	7.1%	129	6.9%	115	6.5%	109	6.4%	497	6.7%
	Total	197	9.7%	181	9.7%	164	9.3%	144	8.4%	686	9.3%
American Indian or Alaska Native	Male	4	0.2%	5	0.3%	5	0.3%	6	0.4%	20	0.3%
	Female	9	0.4%	2	0.1%	5	0.3%	8	0.5%	24	0.3%
	Total	13	0.6%	7	0.4%	10	0.6%	14	0.8%	44	0.6%
Asian	Male	147	7.2%	107	5.7%	151	8.6%	139	8.1%	544	7.4%
	Female	424	20.9%	428	22.9%	378	21.5%	408	23.9%	1638	22.2%
	Non-Binary/Other	3	0.1%	0	0.0%	0	0.0%	1	0.1%	4	0.1%
	Total	574	28.3%	535	28.6%	529	30.1%	548	32.1%	2186	29.7%
Native Hawaiian or Other Paci- fic Islander	Male	2	0.1%	1	0.1%	1	0.1%	3	0.2%	7	0.1%
	Female	7	0.3%	8	0.4%	2	0.1%	2	0.1%	19	0.3%
	Total	9	0.4%	9	0.5%	3	0.2%	5	0.3%	26	0.4%
White	Male	277	13.6%	292	15.6%	258	14.7%	285	16.7%	1112	15.1%
	Female	621	30.6%	580	31.0%	573	32.6%	509	29.8%	2283	31.0%
	Total	898	44.2%	872	46.6%	831	47.3%	794	46.5%	3395	46.1%
Two or More Races	Male	23	1.1%	28	1.5%	32	1.8%	20	1.2%	103	1.4%
	Female	92	4.5%	58	3.1%	57	3.2%	58	3.4%	265	3.6%
	Non-Binary/Other	0	0.0%	1	0.1%	0	0.0%	0	0.0%	1	0.0%
	Total	115	5.7%	87	4.6%	89	5.1%	78	4.6%	369	5.0%
Unknown**	Male	44	2.2%	38	2.0%	17	1.0%	11	0.6%	110	1.5%
	Female	102	5.0%	74	4.0%	53	3.0%	43	2.5%	272	3.7%
	Total	146	7.2%	112	6.0%	70	4.0%	54	3.2%	382	5.2%
Total	2030		1873		1758		1707		7368		

*There are a variety of terms in use for this population. Use of "Hispanic " and "Latino" does not represent a lack of endorsement of the other terms.

Classification of Total Full-Time Students by School in the Professional O.D. Programs by Gender and Race/Ethnicity, AY 2025-2026

(Does not include students enrolled in alternate or special O.D. programs - see table 1.16)

		AZCOPT	CCO	IAUPR	ICO	IUSO	KYCO	MCO	MCPHS	NECO	NOVA	NSUOCO	OSU	PCO/ Drexel	PUCO	RMUCOM	SCCO MBKU	SCO	SUNY	UABSO	UCB	UDMSO	UHCO	UIWRSO	UMSL	WUCO	Total
Black or African American	Male	1	1	1	6	1	6	1	1	2	7	0	3	9	0	0	4	5	4	2	5	0	5	0	3	2	69
	Female	3	3	9	15	14	4	1	11	16	13	3	5	26	0	4	4	15	7	11	12	1	15	8	6	5	211
	Total	4	4	10	21	15	10	2	12	18	20	3	8	35	0	4	8	20	11	13	17	1	20	8	9	7	280
Hispanic or Latino*	Male	5	2	35	7	3	5	0	5	5	27	1	4	13	10	2	10	11	7	1	0	0	15	0	4	17	189
	Female	28	0	112	19	6	5	0	9	25	77	3	4	35	17	7	20	13	26	3	12	1	37	0	4	34	497
	Total	33	2	147	26	9	10	0	14	30	104	4	8	48	27	9	30	24	33	4	12	1	52	0	8	51	686
American Indian or Alaska Native	Male	1	0	0	0	0	0	1	0	0	0	9	0	3	1	1	0	0	0	1	1	0	0	0	1	1	20
	Female	1	0	0	0	1	1	0	1	0	1	8	0	2	0	2	1	0	0	0	1	1	2	0	2	0	24
	Total	2	0	0	0	1	1	1	1	0	1	17	0	5	1	3	1	0	0	1	2	1	2	0	3	1	44
Asian	Male	9	10	4	52	7	9	2	18	52	34	4	8	45	27	9	61	22	35	4	29	2	48	0	9	44	544
	Female	33	42	5	126	22	16	6	51	155	71	9	26	132	70	20	216	61	137	32	132	5	158	0	26	87	1638
	Non-Binary/Other	0	0	0	0	0	0	0	0	0	0	0	0	0	0	0	0	0	1	0	3	0	0	0	0	0	4
	Total	42	52	9	178	29	25	8	69	207	105	13	34	177	97	29	277	83	173	36	164	7	206	0	35	131	2186
Native Hawaiian or Other Pacific Islander	Male	0	0	4	0	0	1	0	0	0	0	0	0	0	0	0	0	1	0	0	0	0	1	0	0	0	7
	Female	1	0	7	0	0	2	0	0	0	0	0	0	1	3	1	0	2	1	0	1	0	0	0	0	0	19
	Total	1	0	11	0	0	3	0	0	0	0	0	0	1	3	1	0	3	1	0	1	0	1	0	0	0	26
White	Male	57	19	13	58	67	83	43	38	53	45	33	56	76	47	60	20	129	25	55	7	1	36	36	45	10	1112
	Female	112	34	15	144	197	95	80	86	169	104	40	142	154	75	49	34	252	98	101	33	20	70	53	81	45	2283
	Total	169	53	28	202	264	178	123	124	222	149	73	198	230	122	109	54	381	123	156	40	21	106	89	126	55	3395
Two or More Races	Male	2	2	0	10	1	2	3	0	3	3	0	2	0	5	8	7	3	0	0	2	0	0	49	0	1	103
	Female	12	2	0	16	7	0	4	1	18	10	0	5	0	11	19	17	4	6	2	7	1	0	118	0	5	265
	Non-Binary/Other	0	0	0	0	0	0	0	0	0	0	0	0	0	0	0	0	0	1	0	0	0	0	0	0	0	1
	Total	14	4	0	26	8	2	7	1	21	13	0	7	0	16	27	24	7	7	2	9	1	0	167	0	6	369
Unknown**	Male	1	37	0	5	1	1	2	0	4	0	0	8	2	15	4	5	6	7	2	2	1	2	1	0	4	110
	Female	4	90	2	13	2	1	3	0	15	6	0	9	5	54	3	17	11	14	2	5	2	2	5	1	6	272
	Total	5	127	2	18	3	2	5	0	19	6	0	17	7	69	7	22	17	21	4	7	3	4	6	1	10	382
Grand Total		270	242	207	471	329	231	146	221	517	398	110	272	503	335	189	416	535	369	216	252	35	391	270	182	261	7368

*There are a variety of terms in use for this population. Use of "Hispanic " and "Latino" does not represent a lack of endorsement of the other terms.

Percentage of Total Full-Time Students by School in the Professional O.D. Programs by Gender and Race/Ethnicity, AY 2025-2026

(Does not include students enrolled in alternate or special O.D. programs - see table 1.16)

		AZCOPT	CCO	IAUPR	ICO	IUSO	KYCO	MCO	MCPHS	NECO	NOVA	NSUOCO	OSU	PCO/ Drexel	PUCO	RMUCOM	SCCO MBKU	SCO	SUNY	UABSO	UCB	UDMSO	UHCO	UIWRSO	UMSL	WUCO	ALL SCHOOLS
Black or African American	Male	0.4%	0.4%	0.5%	1.3%	0.3%	2.6%	0.7%	0.5%	0.4%	1.8%	0.0%	1.1%	1.8%	0.0%	0.0%	1.0%	0.9%	1.1%	0.9%	2.0%	0.0%	1.3%	0.0%	1.6%	0.8%	0.9%
	Female	1.1%	1.2%	4.3%	3.2%	4.3%	1.7%	0.7%	7.5%	3.1%	3.3%	2.7%	1.8%	5.2%	0.0%	2.1%	1.0%	2.8%	1.9%	5.1%	4.8%	2.9%	3.8%	3.0%	3.3%	1.9%	2.9%
	Total	1.5%	1.7%	4.8%	4.5%	4.6%	4.3%	1.4%	5.4%	3.5%	5.0%	2.7%	2.9%	7.0%	0.0%	2.1%	1.9%	3.7%	3.0%	6.0%	6.7%	2.9%	5.1%	3.0%	4.9%	2.7%	3.8%
Hispanic or Latino*	Male	1.9%	0.8%	16.9%	1.5%	0.9%	2.2%	0.0%	2.3%	1.0%	6.8%	0.9%	1.5%	2.6%	3.0%	1.1%	2.4%	2.1%	1.9%	0.5%	0.0%	0.0%	3.8%	0.0%	2.2%	6.5%	2.6%
	Female	10.4%	0.0%	54.1%	4.0%	1.8%	2.2%	0.0%	4.1%	4.8%	19.3%	2.7%	1.5%	7.0%	5.1%	3.7%	4.8%	2.4%	7.0%	1.4%	4.8%	2.9%	9.5%	0.0%	2.2%	13.0%	6.7%
	Total	12.2%	0.8%	71.0%	5.5%	2.7%	4.3%	0.0%	6.3%	5.8%	26.1%	3.6%	2.9%	9.5%	8.1%	4.8%	7.2%	4.5%	8.9%	1.9%	4.8%	2.9%	13.3%	0.0%	4.4%	19.5%	9.3%
American Indian or Alaska Native	Male	0.4%	0.0%	0.0%	0.0%	0.0%	0.0%	0.7%	0.0%	0.0%	0.0%	8.2%	0.0%	0.6%	0.3%	0.5%	0.0%	0.0%	0.0%	0.5%	0.4%	0.0%	0.0%	0.0%	0.5%	0.4%	0.3%
	Female	0.4%	0.0%	0.0%	0.0%	0.3%	0.4%	0.0%	0.5%	0.0%	0.3%	7.3%	0.0%	0.4%	0.0%	1.1%	0.2%	0.0%	0.0%	0.0%	0.4%	2.9%	0.5%	0.0%	1.1%	0.0%	0.3%
	Total	0.7%	0.0%	0.0%	0.0%	0.3%	0.4%	0.7%	0.5%	0.5%	0.0%	0.3%	15.5%	0.0%	1.0%	0.3%	1.6%	0.0%	0.0%	0.5%	0.8%	2.9%	0.5%	0.0%	1.6%	0.4%	0.6%
Asian Non-Binary/Other	Male	3.3%	4.1%	1.9%	11.0%	2.1%	3.9%	1.4%	8.1%	10.1%	8.5%	3.6%	2.9%	8.9%	8.1%	4.8%	14.7%	4.1%	9.5%	1.9%	11.5%	5.7%	12.3%	0.0%	4.9%	16.9%	7.4%
	Female	12.2%	17.4%	2.4%	26.8%	6.7%	6.9%	4.1%	23.1%	30.0%	17.8%	8.2%	9.6%	26.2%	20.9%	10.6%	51.9%	11.4%	37.1%	14.8%	52.4%	14.3%	40.4%	0.0%	14.3%	33.3%	22.2%
	Non-Binary/Other	0.0%	0.0%	0.0%	0.0%	0.0%	0.0%	0.0%	0.0%	0.0%	0.0%	0.0%	0.0%	0.0%	0.0%	0.0%	0.0%	0.0%	0.3%	0.0%	1.2%	0.0%	0.0%	0.0%	0.0%	0.0%	0.1%
	Total	15.6%	21.5%	4.3%	37.8%	8.8%	10.8%	5.5%	31.2%	40.0%	26.4%	11.8%	12.5%	35.2%	29.0%	15.3%	66.6%	15.5%	46.9%	16.7%	65.1%	20.0%	52.7%	0.0%	19.2%	50.2%	29.7%
Native Hawaiian or Other Paci- fic Islander	Male	0.0%	0.0%	1.9%	0.0%	0.0%	0.4%	0.0%	0.0%	0.0%	0.0%	0.0%	0.0%	0.0%	0.0%	0.0%	0.0%	0.2%	0.0%	0.0%	0.0%	0.0%	0.3%	0.0%	0.0%	0.0%	0.1%
	Female	0.4%	0.0%	3.4%	0.0%	0.0%	0.9%	0.0%	0.0%	0.0%	0.0%	0.0%	0.0%	0.2%	0.9%	0.5%	0.0%	0.4%	0.3%	0.0%	0.4%	0.0%	0.0%	0.0%	0.0%	0.0%	0.3%
	Total	0.4%	0.0%	5.3%	0.0%	0.0%	1.3%	0.0%	0.0%	0.0%	0.0%	0.0%	0.0%	0.2%	0.9%	0.5%	0.0%	0.6%	0.3%	0.0%	0.4%	0.0%	0.3%	0.0%	0.0%	0.0%	0.4%
White	Male	21.1%	7.9%	6.3%	12.3%	20.4%	35.9%	29.5%	17.2%	10.3%	11.3%	30.0%	20.6%	15.1%	14.0%	31.7%	4.8%	24.1%	6.8%	25.5%	2.8%	2.9%	9.2%	13.3%	24.7%	3.8%	15.1%
	Female	41.5%	14.0%	7.2%	30.6%	59.9%	41.1%	54.8%	38.9%	32.7%	26.1%	36.4%	52.2%	30.6%	22.4%	25.9%	8.2%	47.1%	26.6%	46.8%	13.1%	57.1%	17.9%	19.6%	44.5%	17.2%	31.0%
	Total	62.6%	21.9%	13.5%	42.9%	80.2%	77.1%	84.2%	56.1%	42.9%	37.4%	66.4%	72.8%	45.7%	36.4%	57.7%	13.0%	71.2%	33.3%	72.2%	15.9%	60.0%	27.1%	33.0%	69.2%	21.1%	46.1%
Two or More Non-Binary/Other Races	Male	0.7%	0.8%	0.0%	2.1%	0.3%	0.9%	2.1%	0.0%	0.6%	0.8%	0.0%	0.7%	0.0%	1.5%	4.2%	1.7%	0.6%	0.0%	0.0%	0.8%	0.0%	0.0%	18.1%	0.0%	0.4%	1.4%
	Female	4.4%	0.8%	0.0%	3.4%	2.1%	0.0%	2.7%	0.5%	3.5%	2.5%	0.0%	1.8%	0.0%	3.3%	10.1%	4.1%	0.7%	1.6%	0.9%	2.8%	2.9%	0.0%	43.7%	0.0%	1.9%	3.6%
	Non-Binary/Other	0.0%	0.0%	0.0%	0.0%	0.0%	0.0%	0.0%	0.0%	0.0%	0.0%	0.0%	0.0%	0.0%	0.0%	0.0%	0.0%	0.0%	0.3%	0.0%	0.0%	0.0%	0.0%	0.0%	0.0%	0.0%	0.0%
	Total	5.2%	1.7%	0.0%	5.5%	2.4%	0.9%	4.8%	0.5%	4.1%	3.3%	0.0%	2.6%	0.0%	4.8%	14.3%	5.8%	1.3%	1.9%	0.9%	3.6%	2.9%	0.0%	61.9%	0.0%	2.3%	5.0%
Unknown**	Male	0.4%	15.3%	0.0%	1.1%	0.3%	0.4%	1.4%	0.0%	0.8%	0.0%	0.0%	2.9%	0.4%	4.5%	2.1%	1.2%	1.1%	1.9%	0.9%	0.8%	2.9%	0.5%	0.4%	0.0%	1.5%	1.5%
	Female	1.5%	37.2%	1.0%	2.8%	0.6%	0.4%	2.1%	0.0%	2.9%	1.5%	0.0%	3.3%	1.0%	16.1%	1.6%	4.1%	2.1%	3.8%	0.9%	2.0%	5.7%	0.5%	1.9%	0.5%	2.3%	3.7%
	Total	1.9%	52.5%	1.0%	3.8%	0.9%	0.9%	3.4%	0.0%	3.7%	1.5%	0.0%	6.3%	1.4%	20.6%	3.7%	5.3%	3.2%	5.7%	1.9%	2.8%	8.6%	1.0%	2.2%	0.5%	3.8%	5.2%

*There are a variety of terms in use for this population. Use of "Hispanic " and "Latino" does not represent a lack of endorsement of the other terms.

Classification of Full-Time, First-Year Students by School in the Professional O.D. Programs by Gender and Race/Ethnicity, AY 2025-2026

(Does not include students enrolled in alternate or special O.D. programs - see table 1.16)

		AZCOPT	CCO	IAUPR	ICO	IUSO	KYCO	MCO	MCPHS	NECO	NOVA	NSUOCO	OSU	PCO/ Drexel	PUCO	RMUCOM	SCCO MBKU	SCO	SUNY	UABSO	UCB	UDMSO	UHCO	UIWRSO	UMSL	WUCO	Total
Black or African American	Male	1	0	0	1	0	3	0	1	0	1	0	1	3	0	0	2	2	0	0	1	0	1	0	2	1	20
	Female	3	0	2	3	3	0	0	3	5	2	1	1	12	0	1	1	4	2	1	2	1	5	3	3	0	58
	Total	4	0	2	4	3	3	0	4	5	3	1	2	15	0	1	3	6	2	1	3	1	6	3	5	1	78
Hispanic or Latino*	Male	2	0	12	0	0	3	0	1	0	4	0	0	6	4	0	1	5	3	0	0	0	6	0	2	4	53
	Female	8	0	29	2	1	2	0	2	9	22	1	2	11	8	1	7	1	7	1	2	1	10	0	3	14	144
	Total	10	0	41	2	1	5	0	3	9	26	1	2	17	12	1	8	6	10	1	2	1	16	0	5	18	197
American Indian or Alaska Native	Male	0	0	0	0	0	0	0	0	0	0	1	0	1	0	0	0	0	0	0	1	0	0	0	1	0	4
	Female	0	0	0	0	0	0	0	0	0	0	6	0	1	0	0	0	0	0	0	1	1	0	0	0	0	9
	Total	0	0	0	0	0	0	0	0	0	0	7	0	2	0	0	0	0	0	0	2	1	0	0	1	0	13
Asian Non-Binary/Other	Male	5	0	0	21	2	4	0	7	14	9	2	2	7	8	2	16	6	10	1	12	2	7	0	0	10	147
	Female	11	0	1	34	8	4	0	13	40	24	2	8	36	14	8	52	15	44	10	32	5	47	0	8	8	424
	Non-Binary/Other	0	0	0	0	0	0	0	0	0	0	0	0	0	0	0	0	0	0	0	3	0	0	0	0	0	3
	Total	16	0	1	55	10	8	0	20	54	33	4	10	43	22	10	68	21	54	11	47	7	54	0	8	18	574
Native Hawaiian or Other Pacific Islander	Male	0	0	1	0	0	0	0	0	0	0	0	0	0	0	0	0	0	0	0	0	0	1	0	0	0	2
	Female	0	0	3	0	0	1	0	0	0	0	0	0	1	0	1	0	0	0	0	1	0	0	0	0	0	7
	Total	0	0	4	0	0	1	0	0	0	0	0	0	1	0	1	0	0	0	1	0	1	0	0	0	0	9
White	Male	17	0	1	9	19	15	7	12	13	10	10	14	27	11	22	6	30	6	16	2	1	13	8	7	1	277
	Female	19	0	2	41	60	32	28	21	51	29	6	35	30	19	22	11	74	29	25	7	20	10	13	20	17	621
	Total	36	0	3	50	79	47	35	33	64	39	16	49	57	30	44	17	104	35	41	9	21	23	21	27	18	898
Two or More Races	Male	0	0	0	5	0	0	1	0	0	0	0	0	0	2	1	0	0	0	0	1	0	0	12	0	1	23
	Female	4	0	0	6	4	0	0	0	8	4	0	3	0	6	7	5	1	0	1	3	1	0	37	0	2	92
	Total	4	0	0	11	4	0	1	0	8	4	0	3	0	8	8	5	1	0	1	4	1	0	49	0	3	115
Unknown**	Male	1	16	0	2	0	1	0	0	2	0	0	2	1	6	4	2	0	1	0	1	1	1	0	0	3	44
	Female	2	48	0	5	1	1	1	0	2	0	0	3	3	15	1	3	2	2	1	3	2	1	3	1	2	102
	Total	3	64	0	7	1	2	1	0	4	0	0	5	4	21	5	5	2	3	1	4	3	2	3	1	5	146
Grand Total		73	64	51	129	98	66	37	60	144	105	29	71	139	93	70	106	140	104	56	72	35	102	76	47	63	2030

*There are a variety of terms in use for this population. Use of "Hispanic " and "Latino" does not represent a lack of endorsement of the other terms.

**SUNY counts all foreign students as "unknown."

Percentage of Full-Time, First-Year Students by School in the Professional O.D. Programs by Gender and Race/Ethnicity, AY 2025-2026

(Does not include students enrolled in alternate or special O.D. programs - see table 1.16)

		AZCOPT	CCO	IAUPR	ICO	IUSO	KYCO	MCO	MCPHS	NECO	NOVA	NSUOCO	OSU	PCO/ Drexel	PUCO	RMUCOM	SCCO MBKU	SCO	SUNY	UABSO	UCB	UDMSO	UHCO	UIWRSO	UMSL	WUCO	ALL SCHOOLS
Black or African American	Male	1.4%	0.0%	0.0%	0.8%	0.0%	4.5%	0.0%	1.7%	0.0%	1.0%	0.0%	1.4%	2.2%	0.0%	0.0%	1.9%	1.4%	0.0%	0.0%	1.4%	0.0%	1.0%	0.0%	4.3%	1.6%	1.0%
	Female	4.1%	0.0%	3.9%	2.3%	3.1%	0.0%	0.0%	5.0%	3.5%	1.9%	3.4%	1.4%	8.6%	0.0%	1.4%	0.9%	2.9%	1.9%	1.8%	2.8%	2.9%	4.9%	3.9%	6.4%	0.0%	2.9%
	Total	5.5%	0.0%	3.9%	3.1%	3.1%	4.5%	0.0%	6.7%	3.5%	2.9%	3.4%	2.8%	10.8%	0.0%	1.4%	2.8%	4.3%	1.9%	1.8%	4.2%	2.9%	5.9%	3.9%	10.6%	1.6%	3.8%
Hispanic or Latino*	Male	2.7%	0.0%	23.5%	0.0%	0.0%	4.5%	0.0%	1.7%	0.0%	3.8%	0.0%	0.0%	4.3%	4.3%	0.0%	0.9%	3.6%	2.9%	0.0%	0.0%	0.0%	5.9%	0.0%	4.3%	6.3%	2.6%
	Female	11.0%	0.0%	56.9%	1.6%	1.0%	3.0%	0.0%	3.3%	6.3%	21.0%	3.4%	2.8%	7.9%	8.6%	1.4%	6.6%	0.7%	6.7%	1.8%	2.8%	2.9%	9.8%	0.0%	6.4%	22.2%	7.1%
	Total	13.7%	0.0%	80.4%	1.6%	1.0%	7.6%	0.0%	5.0%	6.3%	24.8%	3.4%	2.8%	12.2%	12.9%	1.4%	7.5%	4.3%	9.6%	1.8%	2.8%	2.9%	15.7%	0.0%	10.6%	28.6%	9.7%
American Indian or Alaska Native	Male	0.0%	0.0%	0.0%	0.0%	0.0%	0.0%	0.0%	0.0%	0.0%	0.0%	3.4%	0.0%	0.7%	0.0%	0.0%	0.0%	0.0%	0.0%	0.0%	1.4%	0.0%	0.0%	0.0%	2.1%	0.0%	0.2%
	Female	0.0%	0.0%	0.0%	0.0%	0.0%	0.0%	0.0%	0.0%	0.0%	0.0%	20.7%	0.0%	0.7%	0.0%	0.0%	0.0%	0.0%	0.0%	0.0%	1.4%	2.9%	0.0%	0.0%	0.0%	0.0%	0.4%
	Total	0.0%	0.0%	0.0%	0.0%	0.0%	0.0%	0.0%	0.0%	0.0%	0.0%	24.1%	0.0%	1.4%	0.0%	0.0%	0.0%	0.0%	0.0%	0.0%	2.8%	2.9%	0.0%	0.0%	2.1%	0.0%	0.6%
Asian Non-Binary/Other	Male	6.8%	0.0%	0.0%	16.3%	2.0%	6.1%	0.0%	11.7%	9.7%	8.6%	6.9%	2.8%	5.0%	8.6%	2.9%	15.1%	4.3%	9.6%	1.8%	16.7%	5.7%	6.9%	0.0%	0.0%	15.9%	7.2%
	Female	15.1%	0.0%	2.0%	26.4%	8.2%	6.1%	0.0%	21.7%	27.8%	22.9%	6.9%	11.3%	25.9%	15.1%	11.4%	49.1%	10.7%	42.3%	17.9%	44.4%	14.3%	46.1%	0.0%	17.0%	12.7%	20.9%
	Non-Binary/Other	0.0%	0.0%	0.0%	0.0%	0.0%	0.0%	0.0%	0.0%	0.0%	0.0%	0.0%	0.0%	0.0%	0.0%	0.0%	0.0%	0.0%	0.0%	0.0%	4.2%	0.0%	0.0%	0.0%	0.0%	0.0%	0.1%
	Total	21.9%	0.0%	2.0%	42.6%	10.2%	12.1%	0.0%	33.3%	37.5%	31.4%	13.8%	14.1%	30.9%	23.7%	14.3%	64.2%	15.0%	51.9%	19.6%	65.3%	20.0%	52.9%	0.0%	17.0%	28.6%	28.3%
Native Hawaiian or Other Pacific Islander	Male	0.0%	0.0%	2.0%	0.0%	0.0%	0.0%	0.0%	0.0%	0.0%	0.0%	0.0%	0.0%	0.0%	0.0%	0.0%	0.0%	0.0%	0.0%	0.0%	0.0%	0.0%	1.0%	0.0%	0.0%	0.0%	0.1%
	Female	0.0%	0.0%	5.9%	0.0%	0.0%	1.5%	0.0%	0.0%	0.0%	0.0%	0.0%	0.0%	0.7%	0.0%	1.4%	0.0%	0.0%	0.0%	0.0%	1.4%	0.0%	0.0%	0.0%	0.0%	0.0%	0.3%
	Total	0.0%	0.0%	7.8%	0.0%	0.0%	1.5%	0.0%	0.0%	0.0%	0.0%	0.0%	0.0%	0.7%	0.0%	1.4%	0.0%	0.0%	0.0%	0.0%	1.4%	0.0%	1.0%	0.0%	0.0%	0.0%	0.4%
White	Male	23.3%	0.0%	2.0%	7.0%	19.4%	22.7%	18.9%	20.0%	9.0%	9.5%	34.5%	19.7%	19.4%	11.8%	31.4%	5.7%	21.4%	5.8%	28.6%	2.8%	2.9%	12.7%	10.5%	14.9%	1.6%	13.6%
	Female	26.0%	0.0%	3.9%	31.8%	61.2%	48.5%	75.7%	35.0%	35.4%	27.6%	20.7%	49.3%	21.6%	20.4%	31.4%	10.4%	52.9%	27.9%	44.6%	9.7%	57.1%	9.8%	17.1%	42.6%	27.0%	30.6%
	Total	49.3%	0.0%	5.9%	38.8%	80.6%	71.2%	94.6%	55.0%	44.4%	37.1%	55.2%	69.0%	41.0%	32.3%	62.9%	16.0%	74.3%	33.7%	73.2%	12.5%	60.0%	22.5%	27.6%	57.4%	28.6%	44.2%
Two or More Races	Male	5.5%	0.0%	0.0%	3.9%	0.0%	0.0%	2.7%	0.0%	0.0%	0.0%	0.0%	0.0%	0.0%	2.2%	1.4%	0.0%	0.0%	0.0%	0.0%	1.4%	0.0%	0.0%	15.8%	0.0%	1.6%	1.1%
	Female	5.5%	0.0%	0.0%	4.7%	4.1%	0.0%	0.0%	0.0%	5.6%	3.8%	0.0%	4.2%	0.0%	6.5%	10.0%	4.7%	0.7%	0.0%	1.8%	4.2%	2.9%	0.0%	48.7%	0.0%	3.2%	4.5%
	Total	5.5%	0.0%	0.0%	8.5%	4.1%	0.0%	2.7%	0.0%	5.6%	3.8%	0.0%	4.2%	0.0%	8.6%	11.4%	4.7%	0.7%	0.0%	1.8%	5.6%	2.9%	0.0%	64.5%	0.0%	4.8%	5.7%
Unknown**	Male	2.7%	25.0%	0.0%	1.6%	0.0%	1.5%	0.0%	0.0%	1.4%	0.0%	0.0%	2.8%	0.7%	6.5%	5.7%	1.9%	0.0%	1.0%	0.0%	1.4%	2.9%	1.0%	0.0%	0.0%	4.8%	2.2%
	Female	4.1%	75.0%	0.0%	3.9%	1.0%	1.5%	2.7%	0.0%	1.4%	0.0%	0.0%	4.2%	2.2%	16.1%	1.4%	2.8%	1.4%	1.9%	1.8%	4.2%	5.7%	1.0%	3.9%	2.1%	3.2%	5.0%
	Total	4.1%	100.0%	0.0%	5.4%	1.0%	3.0%	2.7%	0.0%	2.8%	0.0%	0.0%	7.0%	2.9%	22.6%	7.1%	4.7%	1.4%	2.9%	1.8%	5.6%	8.6%	2.0%	3.9%	2.1%	7.9%	7.2%

*There are a variety of terms in use for this population. Use of "Hispanic " and "Latino" does not represent a lack of endorsement of the other terms.

**SUNY counts all foreign students as "unknown."

Classification of Full-Time, Second-Year Students by School in the Professional O.D. Programs by Gender and Race/Ethnicity, AY 2025-2026*
(Does not include students enrolled in alternate or special O.D. programs - see table 1.16)

		AZCOPT	CCO	IAUPR	ICO	IUSO	KYCO	MCO	MCPHS	NECO	NOVA	NSUOCO	OSU	PCO/ Drexel	PUCO	RMUCOM	SCCO MBKU	SCO	SUNY	UABSO	UCB	UHCO	UIWRSO	UMSL	WUCO	Total
Black or African American	Male	0	0	0	1	0	0	1	0	2	2	0	1	2	0	0	0	1	0	2	2	1	0	0	0	15
	Female	0	0	3	8	0	2	0	3	3	4	1	2	4	0	0	2	5	3	2	4	2	2	3	2	55
	Total	0	0	3	9	0	2	1	3	5	6	1	3	6	0	0	2	6	3	4	6	3	2	3	2	70
Hispanic or Latino**	Male	1	0	10	4	1	1	0	2	3	6	0	1	2	3	0	3	4	2	0	0	3	0	0	6	52
	Female	5	0	33	5	2	0	0	2	6	23	0	1	6	3	3	7	5	7	0	3	11	0	0	7	129
	Total	6	0	43	9	3	1	0	4	9	29	0	2	8	6	3	10	9	9	0	3	14	0	0	13	181
American Indian or Alaska Native	Male	0	0	0	0	0	0	0	0	0	0	2	0	1	1	0	0	0	0	0	0	0	0	0	1	5
	Female	0	0	0	0	0	0	0	0	0	0	0	0	0	0	1	1	0	0	0	0	0	0	0	0	2
	Total	0	0	0	0	0	0	0	0	0	0	2	0	1	1	1	1	0	0	0	0	0	0	0	1	7
Asian	Male	0	0	1	6	1	2	1	4	10	5	1	2	11	8	6	11	5	9	1	4	10	0	3	6	107
	Female	9	0	1	33	3	5	4	12	33	21	2	5	40	28	7	57	16	32	7	33	48	0	6	26	428
	Total	9	0	2	39	4	7	5	16	43	26	3	7	51	36	13	68	21	41	8	37	58	0	9	32	535
Native Hawaiian or Other Pacific Islander	Male	0	0	0	0	0	0	0	0	0	0	0	0	0	0	0	0	1	0	0	0	0	0	0	0	1
	Female	0	0	3	0	0	0	0	0	0	0	0	0	0	3	0	0	2	0	0	0	0	0	0	0	8
	Total	0	0	3	0	0	0	0	0	0	0	0	0	0	3	0	0	3	0	0	0	0	0	0	0	9
White	Male	10	0	1	20	17	21	11	14	14	8	9	11	21	13	26	6	36	5	11	2	5	10	17	4	292
	Female	42	0	7	36	46	21	16	25	43	28	13	36	40	22	11	7	57	19	34	8	24	13	23	9	580
	Total	52	0	8	56	63	42	27	39	57	36	22	47	61	35	37	13	93	24	45	10	29	23	40	13	872
Two or More Races	Male	1	0	0	1	1	0	2	0	2	0	0	1	0	1	3	1	0	0	0	0	0	15	0	0	28
	Female	0	0	0	2	3	0	1	0	4	3	0	1	0	1	6	3	0	3	1	3	0	26	0	1	58
	Non-Binary/Other	0	0	0	0	0	0	0	0	0	0	0	0	0	0	0	0	0	1	0	0	0	0	0	0	1
	Total	1	0	0	3	4	0	3	0	6	3	0	2	0	2	9	4	0	4	1	3	0	41	0	1	87
Unknown***	Male	0	21	0	0	0	0	1	0	1	0	0	3	1	1	0	0	4	5	1	0	0	0	0	0	38
	Female	0	42	1	2	0	0	0	0	7	2	0	3	0	0	1	9	1	4	0	0	1	1	0	0	74
	Total	0	63	1	2	0	0	1	0	8	2	0	6	1	1	1	9	5	9	1	0	1	1	0	0	112
Grand Total		68	63	60	118	74	52	37	62	128	102	28	67	128	84	64	107	137	90	59	59	105	67	52	62	1873

* UDMSO is not included in this table because its first class matriculated in 2025 and there is no second-year class during academic year 2025-2026.

**There are a variety of terms in use for this population. Use of "Hispanic " and "Latino" does not represent a lack of endorsement of the other terms.

***SUNY counts all foreign students as "unknown."

Percentage of Full-Time, Second-Year Students by School in the Professional O.D. Programs by Gender and Race/Ethnicity, AY 2025-2026*

(Does not include students enrolled in alternate or special O.D. programs - see table 1.16)

		AZCOPT	CCO	IAUPR	ICO	IUSO	KYCO	MCO	MCPHS	NECO	NOVA	NSUOCO	OSU	PCO/ Drexel	PUCO	RMUCOM	SCCO MBKU	SCO	SUNY	UABSO	UCB	UHCO	UIWRSO	UMSL	WUCO	ALL SCHOOLS
Black or African American	Male	0.0%	0.0%	0.0%	0.8%	0.0%	0.0%	2.7%	0.0%	1.6%	2.0%	0.0%	1.5%	1.6%	0.0%	0.0%	0.0%	0.7%	0.0%	3.4%	3.4%	1.0%	0.0%	0.0%	0.0%	0.8%
	Female	0.0%	0.0%	5.0%	6.8%	0.0%	3.8%	0.0%	4.8%	2.3%	3.9%	3.6%	3.0%	3.1%	0.0%	0.0%	1.9%	3.6%	3.3%	3.4%	6.8%	1.9%	3.0%	5.8%	3.2%	2.9%
	Total	0.0%	0.0%	5.0%	7.6%	0.0%	3.8%	2.7%	4.8%	3.9%	5.9%	3.6%	4.5%	4.7%	0.0%	0.0%	1.9%	4.4%	3.3%	6.8%	10.2%	2.9%	3.0%	5.8%	3.2%	3.7%
Hispanic or Latino*	Male	1.5%	0.0%	16.7%	3.4%	1.4%	1.9%	0.0%	3.2%	2.3%	5.9%	0.0%	1.5%	1.6%	3.6%	0.0%	2.8%	2.9%	2.2%	0.0%	0.0%	2.9%	0.0%	0.0%	9.7%	2.8%
	Female	7.4%	0.0%	55.0%	4.2%	2.7%	0.0%	0.0%	3.2%	4.7%	22.5%	0.0%	1.5%	4.7%	3.6%	4.7%	6.5%	3.6%	7.8%	0.0%	5.1%	10.5%	0.0%	0.0%	11.3%	6.9%
	Total	8.8%	0.0%	71.7%	7.6%	4.1%	1.9%	0.0%	6.5%	7.0%	28.4%	0.0%	3.0%	6.3%	7.1%	4.7%	9.3%	6.6%	10.0%	0.0%	5.1%	13.3%	0.0%	0.0%	21.0%	9.7%
American Indian or Alaska Native	Male	0.0%	0.0%	0.0%	0.0%	0.0%	0.0%	0.0%	0.0%	0.0%	0.0%	7.1%	0.0%	0.8%	1.2%	0.0%	0.0%	0.0%	0.0%	0.0%	0.0%	0.0%	0.0%	0.0%	1.6%	0.3%
	Female	0.0%	0.0%	0.0%	0.0%	0.0%	0.0%	0.0%	0.0%	0.0%	0.0%	0.0%	0.0%	0.0%	0.0%	1.6%	0.9%	0.0%	0.0%	0.0%	0.0%	0.0%	0.0%	0.0%	0.0%	0.1%
	Total	0.0%	0.0%	0.0%	0.0%	0.0%	0.0%	0.0%	0.0%	0.0%	0.0%	7.1%	0.0%	0.8%	1.2%	1.6%	0.9%	0.0%	0.0%	0.0%	0.0%	0.0%	0.0%	0.0%	1.6%	0.4%
Asian	Male	0.0%	0.0%	1.7%	5.1%	1.4%	3.8%	2.7%	6.5%	7.8%	4.9%	3.6%	3.0%	8.6%	9.5%	9.4%	10.3%	3.6%	10.0%	1.7%	6.8%	9.5%	0.0%	5.8%	9.7%	5.7%
	Female	13.2%	0.0%	1.7%	28.0%	4.1%	9.6%	10.8%	19.4%	25.8%	20.6%	7.1%	7.5%	31.3%	33.3%	10.9%	53.3%	11.7%	35.6%	11.9%	55.9%	45.7%	0.0%	11.5%	41.9%	22.9%
	Total	13.2%	0.0%	3.3%	33.1%	5.4%	13.5%	13.5%	25.8%	33.6%	25.5%	10.7%	10.4%	39.8%	42.9%	20.3%	63.6%	15.3%	45.6%	13.6%	62.7%	55.2%	0.0%	17.3%	51.6%	28.6%
Native Hawaiian or Other Pacific Islander	Male	0.0%	0.0%	0.0%	0.0%	0.0%	0.0%	0.0%	0.0%	0.0%	0.0%	0.0%	0.0%	0.0%	0.0%	0.0%	0.0%	0.7%	0.0%	0.0%	0.0%	0.0%	0.0%	0.0%	0.0%	0.1%
	Female	0.0%	0.0%	5.0%	0.0%	0.0%	0.0%	0.0%	0.0%	0.0%	0.0%	0.0%	0.0%	0.0%	3.6%	0.0%	0.0%	1.5%	0.0%	0.0%	0.0%	0.0%	0.0%	0.0%	0.0%	0.4%
	Total	0.0%	0.0%	5.0%	0.0%	0.0%	0.0%	0.0%	0.0%	0.0%	0.0%	0.0%	0.0%	0.0%	3.6%	0.0%	0.0%	2.2%	0.0%	0.0%	0.0%	0.0%	0.0%	0.0%	0.0%	0.5%
White	Male	14.7%	0.0%	1.7%	16.9%	23.0%	40.4%	29.7%	22.6%	10.9%	7.8%	32.1%	16.4%	16.4%	15.5%	40.6%	5.6%	26.3%	5.6%	18.6%	3.4%	4.8%	14.9%	32.7%	6.5%	15.6%
	Female	61.8%	0.0%	11.7%	30.5%	62.2%	40.4%	43.2%	40.3%	33.6%	27.5%	46.4%	53.7%	31.3%	26.2%	17.2%	6.5%	41.6%	21.1%	57.6%	13.6%	22.9%	19.4%	44.2%	14.5%	31.0%
	Total	76.5%	0.0%	13.3%	47.5%	85.1%	80.8%	73.0%	62.9%	44.5%	35.3%	78.6%	70.1%	47.7%	41.7%	57.8%	12.1%	67.9%	26.7%	76.3%	16.9%	27.6%	34.3%	76.9%	21.0%	46.6%
Two or More Races	Male	1.5%	0.0%	0.0%	0.8%	1.4%	0.0%	5.4%	0.0%	1.6%	0.0%	0.0%	1.5%	0.0%	1.2%	4.7%	0.9%	0.0%	0.0%	0.0%	0.0%	0.0%	22.4%	0.0%	0.0%	1.5%
	Female	0.0%	0.0%	0.0%	1.7%	4.1%	0.0%	2.7%	0.0%	3.1%	2.9%	0.0%	1.5%	0.0%	1.2%	9.4%	2.8%	0.0%	3.3%	1.7%	5.1%	0.0%	38.8%	0.0%	1.6%	3.1%
	Total	1.5%	0.0%	0.0%	2.5%	5.4%	0.0%	8.1%	0.0%	4.7%	2.9%	0.0%	3.0%	0.0%	2.4%	14.1%	3.7%	0.0%	4.4%	1.7%	5.1%	0.0%	61.2%	0.0%	1.6%	4.6%
Unknown**	Male	0.0%	33.3%	0.0%	0.0%	0.0%	0.0%	2.7%	0.0%	0.8%	0.0%	0.0%	4.5%	0.8%	1.2%	0.0%	0.0%	2.9%	5.6%	1.7%	0.0%	0.0%	0.0%	0.0%	0.0%	2.0%
	Female	0.0%	66.7%	1.7%	1.7%	0.0%	0.0%	0.0%	0.0%	5.5%	2.0%	0.0%	4.5%	0.0%	0.0%	1.6%	8.4%	0.7%	4.4%	0.0%	0.0%	1.0%	1.5%	0.0%	0.0%	4.0%
	Total	0.0%	100.0%	1.7%	1.7%	0.0%	0.0%	2.7%	0.0%	6.3%	2.0%	0.0%	9.0%	0.8%	1.2%	1.6%	8.4%	3.6%	10.0%	1.7%	0.0%	1.0%	1.5%	0.0%	0.0%	6.0%

* UDMSO is not included in this table because its first class matriculated in 2025 and there is no second-year class during academic year 2025-2026.

Classification of Full-Time, Third-Year Students by School in the Professional O.D. Programs by Gender and Race/Ethnicity, AY 2025-2026*

(Does not include students enrolled in alternate or special O.D. programs - see table 1.16)

		AZCOPT	CCO	IAUPR	ICO	IUSO	KYCO	MCO	MCPHS	NECO	NOVA	NSUOCO	OSU	PCO/ Drexel	PUCO	RMUCOM	SCCO MBKU	SCO	SUNY	UABSO	UCB	UHCO	UIWRSO	UMSL	WUCO	Total
Black or African American	Male	0	1	0	2	0	1	0	0	0	2	0	1	2	0	0	1	1	2	0	1	1	0	1	1	17
	Female	0	1	2	3	5	2	0	2	2	6	0	0	3	0	3	0	3	0	3	4	5	1	0	0	45
	Total	0	2	2	5	5	3	0	2	2	8	0	1	5	0	3	1	4	2	3	5	6	1	1	1	62
Hispanic or Latino**	Male	1	0	8	3	2	0	0	1	1	9	1	3	3	2	2	3	1	2	0	0	3	0	0	4	49
	Female	8	0	29	7	1	3	0	4	4	15	0	0	5	3	3	1	4	7	2	1	9	0	1	8	115
	Total	9	0	37	10	3	3	0	5	5	24	1	3	8	5	5	4	5	9	2	1	12	0	1	12	164
American Indian or Alaska Native	Male	0	0	0	0	0	0	0	0	0	0	3	0	1	0	1	0	0	0	0	0	0	0	0	0	5
	Female	1	0	0	0	0	0	0	0	0	0	1	0	0	0	1	0	0	0	0	0	1	0	1	0	5
	Total	1	0	0	0	0	0	0	0	0	0	4	0	1	0	2	0	0	0	0	0	1	0	1	0	10
Asian	Male	2	6	0	17	1	3	1	3	10	9	1	1	14	6	1	16	7	11	1	6	15	0	4	16	151
	Female	6	20	2	30	5	5	1	12	46	9	4	5	32	8	5	60	14	22	5	32	27	0	6	22	378
	Total	8	26	2	47	6	8	2	15	56	18	5	6	46	14	6	76	21	33	6	38	42	0	10	38	529
Native Hawaiian or Other Pacific Islander	Male	0	0	1	0	0	0	0	0	0	0	0	0	0	0	0	0	0	0	0	0	0	0	0	0	1
	Female	1	0	1	0	0	0	0	0	0	0	0	0	0	0	0	0	0	0	0	0	0	0	0	0	2
	Total	1	0	2	0	0	0	0	0	0	0	0	0	0	0	0	0	0	0	0	0	0	0	0	0	3
White	Male	17	7	1	12	16	21	14	7	15	7	5	14	15	11	12	1	32	6	15	1	8	9	11	1	258
	Female	26	13	3	38	46	21	17	17	39	29	12	37	44	20	16	8	63	29	25	11	16	14	18	11	573
	Total	43	20	4	50	62	42	31	24	54	36	17	51	59	31	28	9	95	35	40	12	24	23	29	12	831
Two or More Races	Male	1	1	0	2	0	2	0	0	1	2	0	1	0	1	4	4	0	0	0	1	0	12	0	0	32
	Female	5	0	0	2	0	0	1	1	4	2	0	1	0	2	6	5	2	2	0	1	0	23	0	0	57
	Total	6	1	0	4	0	2	1	1	5	4	0	2	0	3	10	9	2	2	0	2	0	35	0	0	89
Unknown***	Male	0	0	0	2	1	0	0	0	1	0	0	3	0	2	0	2	2	0	0	1	1	1	0	1	17
	Female	0	0	1	3	1	0	1	0	3	1	0	3	0	23	1	3	5	3	1	1	0	1	0	2	53
	Total	0	0	1	5	2	0	1	0	4	1	0	6	0	25	1	5	7	3	1	2	1	2	0	3	70
Grand Total		68	49	48	121	78	58	35	47	126	91	27	69	119	78	55	104	134	84	52	60	86	61	42	66	1758

* UDMSO is not included in this table because its first class matriculated in 2025 and there is no third-year class during academic year 2025-2026.

**There are a variety of terms in use for this population. Use of "Hispanic " and "Latino" does not represent a lack of endorsement of the other terms.

Percentage of Full-Time, Third-Year Students by School in the Professional O.D. Programs by Gender and Race/Ethnicity, AY 2025-2026*

(Does not include students enrolled in alternate or special O.D. programs - see table 1.16)

		AZCOPT	CCO	IAUPR	ICO	IUSO	KYCO	MCO	MCPHS	NECO	NOVA	NSUOCO	OSU	PCO/ Drexel	PUCO	RMUCOM	SCCO MBKU	SCO	SUNY	UABSO	UCB	UHCO	UIWRSO	UMSL	WUCO	ALL SCHOOLS
Black or African American	Male	0.0%	2.0%	0.0%	1.7%	0.0%	1.7%	0.0%	0.0%	0.0%	2.2%	0.0%	1.4%	1.7%	0.0%	0.0%	1.0%	0.7%	2.4%	0.0%	1.7%	1.2%	0.0%	2.4%	1.5%	1.0%
	Female	0.0%	2.0%	4.2%	2.5%	6.4%	3.4%	0.0%	4.3%	1.6%	6.6%	0.0%	0.0%	2.5%	0.0%	5.5%	0.0%	2.2%	0.0%	5.8%	6.7%	5.8%	1.6%	0.0%	0.0%	2.6%
	Total	0.0%	4.1%	4.2%	4.1%	6.4%	5.2%	0.0%	4.3%	1.6%	8.8%	0.0%	1.4%	4.2%	0.0%	5.5%	1.0%	3.0%	2.4%	5.8%	8.3%	7.0%	1.6%	2.4%	1.5%	3.5%
Hispanic or Latino**	Male	1.5%	0.0%	16.7%	2.5%	2.6%	0.0%	0.0%	2.1%	0.8%	9.9%	3.7%	4.3%	2.5%	2.6%	3.6%	2.9%	0.7%	2.4%	0.0%	0.0%	3.5%	0.0%	0.0%	6.1%	2.8%
	Female	11.8%	0.0%	60.4%	5.8%	1.3%	5.2%	0.0%	8.5%	3.2%	16.5%	0.0%	0.0%	4.2%	3.8%	5.5%	1.0%	3.0%	8.3%	3.8%	1.7%	10.5%	0.0%	2.4%	12.1%	6.5%
	Total	13.2%	0.0%	77.1%	8.3%	3.8%	5.2%	0.0%	10.6%	4.0%	26.4%	3.7%	4.3%	6.7%	6.4%	9.1%	3.8%	3.7%	10.7%	3.8%	1.7%	14.0%	0.0%	2.4%	18.2%	9.3%
American Indian or Alaska Native	Male	0.0%	0.0%	0.0%	0.0%	0.0%	0.0%	0.0%	0.0%	0.0%	0.0%	11.1%	0.0%	0.8%	0.0%	1.8%	0.0%	0.0%	0.0%	0.0%	0.0%	0.0%	0.0%	0.0%	0.0%	0.3%
	Female	1.5%	0.0%	0.0%	0.0%	0.0%	0.0%	0.0%	0.0%	0.0%	0.0%	3.7%	0.0%	0.0%	0.0%	1.8%	0.0%	0.0%	0.0%	0.0%	0.0%	1.2%	0.0%	2.4%	0.0%	0.3%
	Total	1.5%	0.0%	0.0%	0.0%	0.0%	0.0%	0.0%	0.0%	0.0%	0.0%	14.8%	0.0%	0.8%	0.0%	3.6%	0.0%	0.0%	0.0%	0.0%	0.0%	1.2%	0.0%	2.4%	0.0%	0.6%
Asian	Male	2.9%	12.2%	0.0%	14.0%	1.3%	5.2%	2.9%	6.4%	7.9%	9.9%	3.7%	1.4%	11.8%	7.7%	1.8%	15.4%	5.2%	13.1%	1.9%	10.0%	17.4%	0.0%	9.5%	24.2%	8.6%
	Female	8.8%	40.8%	4.2%	24.8%	6.4%	8.6%	2.9%	25.5%	36.5%	9.9%	14.8%	7.2%	26.9%	10.3%	9.1%	57.7%	10.4%	26.2%	9.6%	53.3%	31.4%	0.0%	14.3%	33.3%	21.5%
	Total	11.8%	53.1%	4.2%	38.8%	7.7%	13.8%	5.7%	31.9%	44.4%	19.8%	18.5%	8.7%	38.7%	17.9%	10.9%	73.1%	15.7%	39.3%	11.5%	63.3%	48.8%	0.0%	23.8%	57.6%	30.1%
Native Hawaiian or Other Paci- fic Islander	Male	0.0%	0.0%	2.1%	0.0%	0.0%	0.0%	0.0%	0.0%	0.0%	0.0%	0.0%	0.0%	0.0%	0.0%	0.0%	0.0%	0.0%	0.0%	0.0%	0.0%	0.0%	0.0%	0.0%	0.0%	0.1%
	Female	1.5%	0.0%	2.1%	0.0%	0.0%	0.0%	0.0%	0.0%	0.0%	0.0%	0.0%	0.0%	0.0%	0.0%	0.0%	0.0%	0.0%	0.0%	0.0%	0.0%	0.0%	0.0%	0.0%	0.0%	0.1%
	Total	1.5%	0.0%	4.2%	0.0%	0.0%	0.0%	0.0%	0.0%	0.0%	0.0%	0.0%	0.0%	0.0%	0.0%	0.0%	0.0%	0.0%	0.0%	0.0%	0.0%	0.0%	0.0%	0.0%	0.0%	0.2%
White	Male	25.0%	14.3%	2.1%	9.9%	20.5%	36.2%	40.0%	14.9%	11.9%	7.7%	18.5%	20.3%	12.6%	14.1%	21.8%	1.0%	23.9%	7.1%	28.8%	1.7%	9.3%	14.8%	26.2%	1.5%	14.7%
	Female	38.2%	26.5%	6.3%	31.4%	59.0%	36.2%	48.6%	36.2%	31.0%	31.9%	44.4%	53.6%	37.0%	25.6%	29.1%	7.7%	47.0%	34.5%	48.1%	18.3%	18.6%	23.0%	42.9%	16.7%	32.6%
	Total	63.2%	40.8%	8.3%	41.3%	79.5%	72.4%	88.6%	51.1%	42.9%	39.6%	63.0%	73.9%	49.6%	39.7%	50.9%	8.7%	70.9%	41.7%	76.9%	20.0%	27.9%	37.7%	69.0%	18.2%	47.3%
Two or More Races	Male	1.5%	2.0%	0.0%	1.7%	0.0%	3.4%	0.0%	0.0%	0.8%	2.2%	0.0%	1.4%	0.0%	1.3%	7.3%	3.8%	0.0%	0.0%	0.0%	1.7%	0.0%	19.7%	0.0%	0.0%	1.8%
	Female	7.4%	0.0%	0.0%	1.7%	0.0%	0.0%	2.9%	2.1%	3.2%	2.2%	0.0%	1.4%	0.0%	2.6%	10.9%	4.8%	1.5%	2.4%	0.0%	1.7%	0.0%	37.7%	0.0%	0.0%	3.2%
	Total	8.8%	2.0%	0.0%	3.3%	0.0%	3.4%	2.9%	2.1%	4.0%	4.4%	0.0%	2.9%	0.0%	3.8%	18.2%	8.7%	1.5%	2.4%	0.0%	3.3%	0.0%	57.4%	0.0%	0.0%	5.1%
Unknown***	Male	0.0%	0.0%	0.0%	1.7%	1.3%	0.0%	0.0%	0.0%	0.8%	0.0%	0.0%	4.3%	0.0%	2.6%	0.0%	1.9%	1.5%	0.0%	0.0%	1.7%	1.2%	1.6%	0.0%	1.5%	1.0%
	Female	0.0%	0.0%	2.1%	2.5%	1.3%	0.0%	2.9%	0.0%	2.4%	1.1%	0.0%	4.3%	0.0%	29.5%	1.8%	2.9%	3.7%	3.6%	1.9%	1.7%	0.0%	1.6%	0.0%	3.0%	3.0%
	Total	0.0%	0.0%	2.1%	4.1%	2.6%	0.0%	2.9%	0.0%	3.2%	1.1%	0.0%	8.7%	0.0%	32.1%	1.8%	4.8%	5.2%	3.6%	1.9%	3.3%	1.2%	3.3%	0.0%	4.5%	4.0%

* UDMSO is not included in this table because its first class matriculated in 2025 and there is no third-year class during academic year 2025-2026.

**There are a variety of terms in use for this population. Use of "Hispanic " and "Latino" does not represent a lack of endorsement of the other terms.

***SUNY counts all foreign students as "unknown."

Classification of Full-Time, Fourth-Year Students by School in the Professional O.D. Programs by Gender and Race/Ethnicity, AY 2025-2026*

(Does not include students enrolled in alternate or special O.D. programs - see table 1.16)

		AZCOPT	CCO	IAUPR	ICO	IUSO	KYCO	MCO	MCPHS	NECO	NOVA	NSUOCO	OSU	PCO/ Drexel	PUCO	SCCO MBKU	SCO	SUNY	UABSO	UCB	UHCO	UIWRSO	UMSL	WUCO	Total
Black or African American	Male	0	0	1	2	1	2	0	0	0	2	0	0	2	0	1	1	2	0	1	2	0	0	0	17
	Female	0	2	2	1	6	0	1	3	6	1	1	2	7	0	1	3	2	5	2	3	2	0	3	53
	Total	0	2	3	3	7	2	1	3	6	3	1	2	9	0	2	4	4	5	3	5	2	0	3	70
Hispanic or Latino**	Male	1	2	5	0	0	1	0	1	1	8	0	0	2	1	3	1	0	1	0	3	0	2	3	35
	Female	7	0	21	5	2	0	0	1	6	17	2	1	13	3	5	3	5	0	6	7	0	0	5	109
	Total	8	2	26	5	2	1	0	2	7	25	2	1	15	4	8	4	5	1	6	10	0	2	8	144
American Indian or Alaska Native	Male	1	0	0	0	0	0	1	0	0	0	3	0	0	0	0	0	0	1	0	0	0	0	0	6
	Female	0	0	0	0	1	1	0	1	0	1	1	0	1	0	0	0	0	0	0	1	0	1	0	8
	Total	1	0	0	0	1	1	1	1	0	1	4	0	1	0	0	0	0	1	0	1	0	1	0	14
Asian	Male	2	4	3	8	3	0	0	4	18	11	0	3	13	5	18	4	5	1	7	16	0	2	12	139
	Female	7	22	1	29	6	2	1	14	36	17	1	8	24	20	47	16	39	10	35	36	0	6	31	408
	Non-Binary/Other	0	0	0	0	0	0	0	0	0	0	0	0	0	0	0	0	1	0	0	0	0	0	0	1
	Total	9	26	4	37	9	2	1	18	54	28	1	11	37	25	65	20	45	11	42	52	0	8	43	548
Native Hawaiian or Other Pacific Islander	Male	0	0	2	0	0	1	0	0	0	0	0	0	0	0	0	0	0	0	0	0	0	0	0	3
	Female	0	0	0	0	0	1	0	0	0	0	0	0	0	0	0	0	1	0	0	0	0	0	0	2
	Total	0	0	2	0	0	2	0	0	0	0	0	0	0	0	0	0	1	0	0	0	0	0	0	5
White	Male	13	12	10	17	15	26	11	5	11	20	9	17	13	12	7	31	8	13	2	10	9	10	4	285
	Female	25	21	3	29	45	21	19	23	36	18	9	34	40	14	8	58	21	17	7	20	13	20	8	509
	Total	38	33	13	46	60	47	30	28	47	38	18	51	53	26	15	89	29	30	9	30	22	30	12	794
Two or More Races	Male	0	1	0	2	0	0	0	0	0	1	0	0	0	1	2	3	0	0	0	0	10	0	0	20
	Female	3	2	0	6	0	0	2	0	2	1	0	0	0	2	4	1	1	0	0	0	32	0	2	58
	Total	3	3	0	8	0	0	2	0	2	2	0	0	0	3	6	4	1	0	0	0	42	0	2	78
Unknown***	Male	0	0	0	1	0	0	1	0	0	0	0	0	0	6	1	0	1	1	0	0	0	0	0	11
	Female	2	0	0	3	0	0	1	0	3	3	0	0	2	16	2	3	5	0	1	0	0	0	2	43
	Total	2	0	0	4	0	0	2	0	3	3	0	0	2	22	3	3	6	1	1	0	0	0	2	54
Grand Total		61	66	48	103	79	55	37	52	119	100	26	65	117	80	99	124	91	49	61	98	66	41	70	1707

* RMUCO is not included in this table because its first class matriculated in 2023 and UDMSO is not included because its first class matriculated in 2025. Neither had a fourth-year class during academic year 2025-2026.

**There are a variety of terms in use for this population. Use of "Hispanic " and "Latino" does not represent a lack of endorsement of the other terms.

Percentage of Full-Time, Fourth-Year Students by School in the Professional O.D. Programs by Gender and Race/Ethnicity, AY 2025-2026*

(Does not include students enrolled in alternate or special O.D. programs - see table 1.16)

		AZCOPT	CCO	IAUPR	ICO	IUSO	KYCO	MCO	MCPHS	NECO	NOVA	NSUOCO	OSU	PCO/ Drexel	PUCO	SCCO MBKU	SCO	SUNY	UABSO	UCB	UHCO	UIWRSO	UMSL	WUCO	ALL SCHOOLS
Black or African American	Male	0.0%	0.0%	2.1%	1.9%	1.3%	3.6%	0.0%	0.0%	0.0%	2.0%	0.0%	0.0%	1.7%	0.0%	1.0%	0.8%	2.2%	0.0%	1.6%	2.0%	0.0%	0.0%	0.0%	1.0%
	Female	0.0%	3.0%	4.2%	1.0%	7.6%	0.0%	2.7%	5.8%	5.0%	1.0%	3.8%	3.1%	6.0%	0.0%	1.0%	2.4%	2.2%	10.2%	3.3%	3.1%	3.0%	0.0%	4.3%	3.1%
	Total	0.0%	3.0%	6.3%	2.9%	8.9%	3.6%	2.7%	5.8%	5.0%	3.0%	3.8%	3.1%	7.7%	0.0%	2.0%	3.2%	4.4%	10.2%	4.9%	5.1%	3.0%	0.0%	4.3%	4.1%
Hispanic or Latino**	Male	1.6%	3.0%	10.4%	0.0%	0.0%	1.8%	0.0%	1.9%	0.8%	8.0%	0.0%	0.0%	1.7%	1.3%	3.0%	0.8%	0.0%	2.0%	0.0%	3.1%	0.0%	4.9%	4.3%	2.1%
	Female	11.5%	0.0%	43.8%	4.9%	2.5%	0.0%	0.0%	1.9%	5.0%	17.0%	7.7%	1.5%	11.1%	3.8%	5.1%	2.4%	5.5%	0.0%	9.8%	7.1%	0.0%	0.0%	7.1%	6.4%
	Total	13.1%	3.0%	54.2%	4.9%	2.5%	1.8%	0.0%	3.8%	5.9%	25.0%	7.7%	1.5%	12.8%	5.0%	8.1%	3.2%	5.5%	2.0%	9.8%	10.2%	0.0%	4.9%	11.4%	8.4%
American Indian or Alaska Native	Male	1.6%	0.0%	0.0%	0.0%	0.0%	0.0%	2.7%	0.0%	0.0%	0.0%	11.5%	0.0%	0.0%	0.0%	0.0%	0.0%	0.0%	2.0%	0.0%	0.0%	0.0%	0.0%	0.0%	0.4%
	Female	0.0%	0.0%	0.0%	0.0%	1.3%	1.8%	0.0%	1.9%	0.0%	1.0%	3.8%	0.0%	0.9%	0.0%	0.0%	0.0%	0.0%	0.0%	0.0%	1.0%	0.0%	2.4%	0.0%	0.5%
	Total	1.6%	0.0%	0.0%	0.0%	1.3%	1.8%	2.7%	1.9%	0.0%	1.0%	15.4%	0.0%	0.9%	0.0%	0.0%	0.0%	0.0%	2.0%	0.0%	1.0%	0.0%	2.4%	0.0%	0.8%
Asian	Male	3.3%	6.1%	6.3%	7.8%	3.8%	0.0%	0.0%	7.7%	15.1%	11.0%	0.0%	4.6%	11.1%	6.3%	18.2%	3.2%	5.5%	2.0%	11.5%	16.3%	0.0%	4.9%	17.1%	8.1%
	Female	11.5%	33.3%	2.1%	28.2%	7.6%	3.6%	2.7%	26.9%	30.3%	17.0%	3.8%	12.3%	20.5%	25.0%	47.5%	12.9%	42.9%	20.4%	57.4%	36.7%	0.0%	14.6%	44.3%	23.9%
	Non-Binary/Other	0.0%	0.0%	0.0%	0.0%	0.0%	0.0%	0.0%	0.0%	0.0%	0.0%	0.0%	0.0%	0.0%	0.0%	0.0%	0.0%	1.1%	0.0%	0.0%	0.0%	0.0%	0.0%	0.0%	0.1%
	Total	14.8%	39.4%	8.3%	35.9%	11.4%	3.6%	2.7%	34.6%	45.4%	28.0%	3.8%	16.9%	31.6%	31.3%	65.7%	16.1%	49.5%	22.4%	68.9%	53.1%	0.0%	19.5%	61.4%	32.1%
Native Hawaiian or Other Paci- fic Islander	Male	0.0%	0.0%	4.2%	0.0%	0.0%	1.8%	0.0%	0.0%	0.0%	0.0%	0.0%	0.0%	0.0%	0.0%	0.0%	0.0%	0.0%	0.0%	0.0%	0.0%	0.0%	0.0%	0.0%	0.2%
	Female	0.0%	0.0%	0.0%	0.0%	0.0%	1.8%	0.0%	0.0%	0.0%	0.0%	0.0%	0.0%	0.0%	0.0%	0.0%	0.0%	1.1%	0.0%	0.0%	0.0%	0.0%	0.0%	0.0%	0.1%
	Total	0.0%	0.0%	4.2%	0.0%	0.0%	3.6%	0.0%	0.0%	0.0%	0.0%	0.0%	0.0%	0.0%	0.0%	0.0%	0.0%	1.1%	0.0%	0.0%	0.0%	0.0%	0.0%	0.0%	0.3%
White	Male	21.3%	18.2%	20.8%	16.5%	19.0%	47.3%	29.7%	9.6%	9.2%	20.0%	34.6%	26.2%	11.1%	15.0%	7.1%	25.0%	8.8%	26.5%	3.3%	10.2%	13.6%	24.4%	5.7%	16.7%
	Female	41.0%	31.8%	6.3%	28.2%	57.0%	38.2%	51.4%	44.2%	30.3%	18.0%	34.6%	52.3%	34.2%	17.5%	8.1%	46.8%	23.1%	34.7%	11.5%	20.4%	19.7%	48.8%	11.4%	29.8%
	Total	62.3%	50.0%	27.1%	44.7%	75.9%	85.5%	81.1%	53.8%	39.5%	38.0%	69.2%	78.5%	45.3%	32.5%	15.2%	71.8%	31.9%	61.2%	14.8%	30.6%	33.3%	73.2%	17.1%	46.5%
Two or More Races	Male	0.0%	1.5%	0.0%	1.9%	0.0%	0.0%	0.0%	0.0%	0.0%	1.0%	0.0%	0.0%	0.0%	1.3%	2.0%	2.4%	0.0%	0.0%	0.0%	0.0%	15.2%	0.0%	0.0%	1.2%
	Female	4.9%	3.0%	0.0%	5.8%	0.0%	0.0%	5.4%	0.0%	1.7%	1.0%	0.0%	0.0%	0.0%	2.5%	4.0%	0.8%	1.1%	0.0%	0.0%	0.0%	48.5%	0.0%	2.9%	3.4%
	Total	4.9%	4.5%	0.0%	7.8%	0.0%	0.0%	5.4%	0.0%	1.7%	2.0%	0.0%	0.0%	0.0%	3.8%	6.1%	3.2%	1.1%	0.0%	0.0%	0.0%	63.6%	0.0%	2.9%	4.6%
Unknown***	Male	0.0%	0.0%	0.0%	1.0%	0.0%	0.0%	2.7%	0.0%	0.0%	0.0%	0.0%	0.0%	0.0%	7.5%	1.0%	0.0%	1.1%	2.0%	0.0%	0.0%	0.0%	0.0%	0.0%	0.6%
	Female	0.0%	0.0%	0.0%	2.9%	0.0%	0.0%	2.7%	0.0%	2.5%	3.0%	0.0%	0.0%	1.7%	20.0%	2.0%	2.4%	5.5%	0.0%	1.6%	0.0%	0.0%	0.0%	2.9%	2.5%
	Total	3.3%	0.0%	0.0%	3.9%	0.0%	0.0%	5.4%	0.0%	2.5%	3.0%	0.0%	0.0%	1.7%	27.5%	3.0%	2.4%	6.6%	2.0%	1.6%	0.0%	0.0%	0.0%	2.9%	3.2%

* RMUCO is not included in this table because its first class matriculated in 2023 and UDMSO is not included because its first class matriculated in 2025. Neither had a fourth-year class during academic year 2025-2026.

**There are a variety of terms in use for this population. Use of "Hispanic " and "Latino" does not represent a lack of endorsement of the other terms.

Part-Time Enrollment in the Professional O.D. Program by Gender and Year, AY 2025-2026

(Does not include students enrolled in alternate or special O.D. programs - see table 1.16)

School ID	1st Year			2nd Year			3rd Year			4th Year			TOTAL			GRAND TOTAL
	Male	Female	Non-Binary/Unknown	Male	Female	Non-Binary/Unknown	Male	Female	Non-Binary/Unknown	Male	Female	Non-Binary/Unknown	Male	Female	Non-Binary/Unknown	
AZCOPT	0	0	0	0	0	0	0	0	0	0	0	0	0	0	0	0
CCO	0	0	0	0	0	0	0	0	0	0	0	0	0	0	0	0
IAUPR	2	2	0	1	1	0	0	1	0	0	0	0	3	4	0	7
ICO	3	9	0	0	1	0	0	2	0	0	2	0	3	14	0	17
IUSO	0	0	0	0	0	0	0	0	0	0	0	0	0	0	0	0
KYCO	0	0	0	0	0	0	0	0	0	0	0	0	0	0	0	0
MCO	0	0	0	0	0	0	0	0	0	0	0	0	0	0	0	0
MCPHS	0	2	0	0	0	0	0	0	0	0	0	0	0	2	0	2
NECO	0	0	0	0	0	0	0	0	0	0	0	0	0	0	0	0
NOVA	0	0	0	0	0	0	0	0	0	0	0	0	0	0	0	0
NSUOCO	0	0	0	0	0	0	0	0	0	0	0	0	0	0	0	0
OSU	0	0	0	0	0	0	0	0	0	0	0	0	0	0	0	0
PCO/Drexel	0	0	0	0	0	0	0	0	0	0	0	0	0	0	0	0
PUCO	0	4	0	1	0	0	0	0	0	0	0	0	1	4	0	5
RMUCOM*	0	0	0	0	0	0	0	0	0	0	0	0	0	0	0	0
SCCOMBKU	0	0	0	0	0	0	0	0	0	0	0	0	0	0	0	0
SCO	0	0	0	0	0	0	0	0	0	0	0	0	0	0	0	0
SUNY	0	0	0	0	0	0	0	0	0	0	1	0	0	1	0	1
UABSO	0	0	0	0	0	0	0	0	0	0	0	0	0	0	0	0
UCB	0	0	0	0	0	0	0	0	0	0	0	0	0	0	0	0
UDMSO	0	0	0	0	0	0	0	0	0	0	0	0	0	0	0	0
UHCO	0	0	0	0	0	0	0	0	0	0	0	0	0	0	0	0
UIWRSO	0	0	0	0	0	0	0	0	0	0	0	0	0	0	0	0
UMSL	0	0	0	0	0	0	0	0	0	0	0	0	0	0	0	0
WUCO	0	0	0	0	0	0	0	0	0	0	0	0	0	0	0	0
Total	5	17	0	2	2	0	0	3	0	0	3	0	7	25	0	32

*RMUCO's first class matriculated in 2023 and UDMSO's first class matriculated in 2025.

Classification of Total Part-Time Students by School in the Professional O.D. Programs by Gender and Race/Ethnicity, AY 2025-2026*

(Does not include students enrolled in alternate or special O.D. programs - see table 1.16)

		AZCOPT	CCO	IAUPR	ICO	IUSO	KYCO	MCO	MCPHS	NECO	NOVA	NSUOCO	OSU	PCO/ Drexel	PUCO	RMUCOM	SCCO MBKU	SCO	SUNY	UABSO	UCB	UDMSO	UHCO	UIWRSO	UMSL	WUCO	Total	
Black or African American	Male	0	0	0	0	0	0	0	0	0	0	0	0	0	1	0	0	0	0	0	0	0	0	0	0	0	1	
	Female	0	0	0	1	0	0	0	1	0	0	0	0	0	0	0	0	0	0	0	0	0	0	0	0	0	0	2
	Total	0	0	0	1	0	0	0	1	0	0	0	0	0	0	1	0	0	0	0	0	0	0	0	0	0	0	3
Hispanic or Latino*	Male	0	0	3	1	0	0	0	0	0	0	0	0	0	0	0	0	0	0	0	0	0	0	0	0	0	0	4
	Female	0	0	4	2	0	0	0	0	0	0	0	0	0	0	1	0	0	0	0	0	0	0	0	0	0	0	7
	Total	0	0	7	3	0	0	0	0	0	0	0	0	0	0	1	0	0	0	0	0	0	0	0	0	0	0	11
American Indian or Alaska Native	Male	0	0	0	0	0	0	0	0	0	0	0	0	0	0	0	0	0	0	0	0	0	0	0	0	0	0	0
	Female	0	0	0	0	0	0	0	0	0	0	0	0	0	0	0	0	0	0	0	0	0	0	0	0	0	0	0
	Total	0	0	0	0	0	0	0	0	0	0	0	0	0	0	0	0	0	0	0	0	0	0	0	0	0	0	0
Asian	Male	0	0	0	2	0	0	0	0	0	0	0	0	0	0	0	0	0	0	0	0	0	0	0	0	0	0	2
	Female	0	0	0	5	0	0	0	0	0	0	0	0	0	0	1	0	0	0	0	0	0	0	0	0	0	0	6
	Total	0	0	0	7	0	0	0	0	0	0	0	0	0	0	1	0	0	0	0	0	0	0	0	0	0	0	8
Native Hawaiian or Other Pacific Islander	Male	0	0	0	0	0	0	0	0	0	0	0	0	0	0	0	0	0	0	0	0	0	0	0	0	0	0	0
	Female	0	0	0	0	0	0	0	0	0	0	0	0	0	0	0	0	0	0	0	0	0	0	0	0	0	0	0
	Total	0	0	0	0	0	0	0	0	0	0	0	0	0	0	0	0	0	0	0	0	0	0	0	0	0	0	0
White	Male	0	0	0	0	0	0	0	0	0	0	0	0	0	0	0	0	0	0	0	0	0	0	0	0	0	0	0
	Female	0	0	0	5	0	0	0	1	0	0	0	0	0	0	1	0	0	0	1	0	0	0	0	0	0	0	8
	Total	0	0	0	5	0	0	0	1	0	0	0	0	0	0	1	0	0	0	1	0	0	0	0	0	0	0	8
Two or More Races	Male	0	0	0	0	0	0	0	0	0	0	0	0	0	0	0	0	0	0	0	0	0	0	0	0	0	0	0
	Female	0	0	0	1	0	0	0	0	0	0	0	0	0	0	0	0	0	0	0	0	0	0	0	0	0	0	1
	Total	0	0	0	1	0	0	0	0	0	0	0	0	0	0	0	0	0	0	0	0	0	0	0	0	0	0	1
Unknown	Male	0	0	0	0	0	0	0	0	0	0	0	0	0	0	0	0	0	0	0	0	0	0	0	0	0	0	0
	Female	0	0	0	0	0	0	0	0	0	0	0	0	0	0	1	0	0	0	0	0	0	0	0	0	0	0	1
	Total	0	0	0	0	0	0	0	0	0	0	0	0	0	0	1	0	0	0	0	0	0	0	0	0	0	0	1
Grand Total		0	0	7	17	0	0	0	2	0	0	0	0	0	5	0	0	0	1	0	0	0	0	0	0	0	32	

*There are zero part-time students classified as "non-binary/other."

*There are a variety of terms in use for this population. Use of "Hispanic " and "Latino" does not represent a lack of endorsement of the other terms.

**Total Enrollment in Programs Leading to the O.D. Degree, AY 2025-2026
(Includes full-time, part-time, alternate and special programs)**

School ID	Regular Programs for the OD Degree			Special/Alternate Programs for the OD Degree (see tables 2.6 and 2.7)	Grand Total
	Full-Time (see table 1.1)	Part-Time (see table 1.14)	Total		
AZCOPT	270	0	270	0	270
CCO	242	0	242	0	242
IAUPR	207	7	214	0	214
ICO	471	17	488	0	488
IUSO	329	0	329	0	329
KYCO	231	0	231	0	231
MCO	146	0	146	0	146
MCPHS	221	2	223	0	223
NECO	517	0	517	26	543
NOVA	398	0	398	57	455
NSUOCO	110	0	110	0	110
OSU	272	0	272	0	272
PCO/Drexel	503	0	503	59	562
PUCO	335	5	340	0	340
RMUCOM*	189	0	189	0	189
SCCOMBKU	416	0	416	0	416
SCO	535	0	535	0	535
SUNY	369	1	370	0	370
UABSO	216	0	216	6	222
UCB	252	0	252	0	252
UDMSO*	35	0	35	0	35
UHCO	391	0	391	0	391
UIWRSO	270	0	270	0	270
UMSL	182	0	182	0	182
WUCO	261	0	261	0	261
Total	7368	32	7400	148	7548

*RMUCO's first class matriculated in 2023 AND UDMSO's first class matriculated in 2025.

Resident/Non-Resident Status, AY 2025-2026

School ID	Does the school differentiate between resident (in-state) and non-resident students for tuition purposes?	If the school differentiates between resident (in-state) and non-resident students for tuition purposes, can a student change his or her status after enrollment?	Explanation:
AZCOPT	No		
CCO	No		
IAUPR	Yes	No	
ICO	No		
IUSO	Yes	Yes	Students may appeal with the IU Office of the Registrar to receive residency for tuition-paying purposes.
KYCO	No		
MCO	No		
MCPHS	No		
NECO	No		
NOVA	No		
NSUOCO	Yes	Yes	If students meet criteria to become Oklahoma residents they can change to in state.
OSU	Yes	Yes	The non-resident fee is reduced to \$5.00 per semester for years 2 through 4 of the program, eliminating the need to establish Ohio residency. In limited cases of dependency due to marriage or military service, students may be eligible for in-state residency for their first year according to the Ohio State Residency guidelines.
PCO/Drexel	No		
PUCO	No		
RMUCOM	No		
SCCOMBKU	No		
SCO	No		
SUNY	Yes	Yes	After providing proof of living in New York State for one year, they are eligible to apply for in-state residency.
UABSO	Yes	Yes	Can apply for residency reclassification based on the employment status of the student's spouse.
UCB	Yes	Yes	After the first year of the program, U.S. citizens and permanent residents may apply to become in-state residents.
UDMSO	No		
UHCO	Yes	Yes	
UIWRSO	No		
UMSL	Yes	Yes	Students may petition for Missouri residency status with the Campus Residency Officer after living and working in Missouri for 12 months. Petitioning students must have signed job offer from a practicing OD/Ophthalmologist in the State of Missouri.
WUCO	No		

Permanent Residence of All Students Enrolled in the Regular Professional O.D. Program, AY 2025-2026

(includes part-time students)

	AL	AK	AZ	AR	CA	CO	CT	DE	DC	FL	GA	HI	ID	IL	IN	IA	KS	KY	LA	ME	MD	MA	MI	MN	MS	MO	MT	NE	NV
AZCOPT	0	0	68	0	31	19	1	0	0	7	0	1	3	2	2	5	4	1	0	1	0	0	4	17	0	0	3	6	5
CCO	0	0	2	0	8	3	0	0	0	6	4	0	2	70	5	5	1	3	1	0	0	1	32	10	2	3	0	2	3
IAUPR	1	0	1	0	4	0	1	0	0	14	1	0	0	1	2	3	2	0	3	0	1	1	3	0	0	0	0	0	0
ICO	0	0	1	0	21	2	0	1	0	11	4	0	0	180	15	7	2	3	1	0	3	1	31	17	0	3	0	2	1
IUSO	2	0	0	0	2	0	1	0	0	9	1	0	1	19	100	9	6	20	3	0	4	0	25	9	2	7	0	5	0
KYCO	3	0	0	1	6	2	0	0	0	6	6	0	1	3	4	2	3	52	1	1	2	0	10	4	4	3	1	3	1
MCO	1	0	0	0	2	0	0	0	0	0	0	0	0	1	3	3	0	0	0	0	0	0	95	6	0	1	0	2	0
MCPHS	0	0	0	0	7	0	12	1	0	5	2	0	0	2	1	0	0	1	1	3	1	33	2	1	0	2	0	1	0
NECO	0	0	3	1	29	1	26	0	0	19	2	1	2	8	0	0	2	0	0	9	7	87	2	1	0	1	1	2	0
NOVA	1	0	1	0	8	3	2	1	0	214	9	0	0	7	2	3	2	0	3	2	4	3	9	2	1	1	1	1	2
NSUOCO	0	0	0	9	0	0	0	0	0	0	0	0	0	0	0	2	20	0	1	0	0	0	0	0	0	4	0	3	0
OSU	1	0	0	0	2	1	0	0	0	5	1	0	0	10	9	3	1	9	1	0	2	1	16	4	0	1	0	5	0
PCO/Drexel	0	0	0	0	7	2	3	0	1	15	5	0	0	2	3	0	0	0	1	2	14	2	1	1	2	1	0	0	1
PUCO	0	0	3	0	28	6	0	0	0	2	6	21	6	0	1	0	1	0	1	0	0	1	1	13	0	1	5	3	7
RMUCOM	1	0	8	3	23	6	0	0	0	9	2	3	11	1	1	4	1	1	2	0	1	1	5	1	1	5	3	2	3
SCCOMBKU	0	0	0	0	353	6	1	0	0	0	1	9	1	2	1	0	0	0	0	0	0	0	1	0	0	0	1	0	3
SCO	7	0	2	22	9	3	2	0	0	30	37	0	5	20	6	13	22	19	25	0	8	2	8	8	35	11	1	3	4
SUNY	1	0	1	0	38	0	11	2	0	7	3	0	0	3	1	0	0	0	0	0	2	2	2	0	1	0	0	0	1
UABSO	61	0	1	2	0	0	1	0	0	14	51	0	0	1	5	2	3	10	6	0	0	0	1	0	8	3	0	0	0
UCB	0	0	0	0	210	0	0	0	0	2	1	2	0	1	0	0	0	0	0	0	0	1	1	0	0	1	0	0	1
UDMSO	0	0	0	0	0	0	0	0	0	0	0	0	0	1	1	0	0	0	0	0	0	2	23	0	0	0	0	0	0
UHCO*	0	0	1	0	9	1	0	0	0	3	2	0	0	1	0	2	3	2	13	0	2	0	0	2	3	2	0	2	0
UIWRSO	1	0	3	2	8	2	0	1	0	11	3	0	5	2	0	1	5	1	6	0	0	0	4	1	0	2	1	3	1
UMSL	3	0	1	5	2	1	0	0	0	1	0	0	0	14	4	9	17	1	2	0	1	0	5	4	2	71	1	2	1
WUCO	0	1	3	0	218	0	1	0	0	2	1	0	0	1	0	1	0	0	0	0	0	0	0	0	0	0	1	0	6
TOTAL	83	1	99	45	1025	58	62	6	1	392	142	37	37	352	166	74	95	123	71	18	52	138	281	101	61	123	19	47	40

*UHCO: State/country of residence is documented only for the OPT I year. Numbers reported here reflect students' residence when they applied to the program.

(continued on following page)

Permanent Residence of All Students Enrolled in the Regular Professional O.D. Program, AY 2025-2026

(includes part-time students)

(continued from previous page)

School ID	NH	NJ	NM	NY	NC	ND	OH	OK	OR	PA	RI	SC	SD	TN	TX	UT	VT	VA	WA	WV	WI	WY	PR	CAN	Other Or Unknown
AZCOPT	0	0	8	1	3	9	4	1	3	0	2	0	3	1	8	9	0	2	8	1	5	5	0	17	0
CCO	0	5	0	2	3	2	16	2	0	2	0	2	1	1	9	1	0	0	1	0	8	0	0	24	0
IAUPR	0	5	1	6	3	0	2	3	0	4	1	1	2	0	21	0	0	0	0	1	2	0	118	5	1
ICO	1	4	0	8	8	1	13	2	0	6	0	1	2	2	12	0	0	8	3	0	22	0	0	89	0
IUSO	1	2	0	4	5	1	24	2	0	10	1	1	4	7	4	1	0	1	2	2	21	1	0	8	2
KYCO	0	0	0	6	9	1	19	6	0	9	0	4	2	13	9	0	0	11	0	9	4	3	0	7	0
MCO	0	0	1	1	0	2	3	0	0	0	0	0	1	0	0	0	0	0	0	0	2	0	0	21	1
MCPHS	2	13	0	22	4	0	4	0	1	6	8	3	2	1	5	0	2	5	1	1	1	0	0	56	11
NECO	11	26	0	39	8	0	6	0	1	8	10	0	0	2	12	2	2	9	5	0	3	0	0	159	10
NOVA	0	10	0	15	18	0	5	0	0	6	0	2	0	3	11	0	0	6	0	0	2	1	0	30	7
NSUOCO	0	0	0	0	0	0	0	63	0	0	0	0	0	0	6	1	0	0	0	0	0	1	0	0	0
OSU	2	3	1	7	7	1	122	0	0	20	0	0	1	0	8	1	0	6	3	4	4	0	0	10	0
PCO/Drexel	0	49	1	32	7	1	4	1	0	303	1	3	0	3	5	0	1	21	0	0	1	0	0	7	0
PUCO	1	0	1	1	1	10	1	0	78	1	0	0	0	0	5	4	0	0	40	0	2	0	0	89	0
RMUCO	0	2	0	3	2	2	0	4	3	1	0	0	2	1	15	38	0	1	8	0	3	3	0	2	1
SCCOMBKU	0	1	0	0	0	0	1	2	3	1	0	0	1	0	5	2	0	1	9	0	1	1	0	6	3
SCO	1	1	2	4	14	1	12	3	3	9	1	13	8	75	27	8	1	10	4	6	6	2	0	22	0
SUNY	0	52	0	182	4	0	4	0	0	9	0	0	0	1	6	1	0	10	3	0	2	0	0	19	2
UABSO	0	0	0	0	8	0	3	0	0	2	0	5	0	20	3	0	0	4	0	0	0	0	0	1	1
UCB	0	1	0	0	2	0	0	0	3	2	0	0	0	0	2	0	0	0	6	0	0	0	0	12	4
UDMSO	0	1	0	0	0	0	2	0	0	0	1	0	0	0	1	0	0	1	0	0	0	0	0	2	0
UHCO*	0	1	0	4	1	0	1	2	3	1	1	0	0	0	321	2	0	0	2	0	1	0	0	2	1
UIWRSO	0	0	0	5	3	0	3	4	2	2	0	0	0	0	168	2	0	1	2	0	4	1	0	8	2
UMSL	0	2	0	2	3	1	5	2	0	1	0	2	0	1	7	0	0	1	2	2	3	0	0	1	0
WUCO	0	2	0	2	1	0	1	0	2	0	0	0	0	0	4	1	0	0	1	0	0	0	0	9	3
TOTAL	19	180	15	346	114	32	255	97	102	403	26	37	29	131	674	73	6	98	100	26	97	18	118	606	49

*UHCO: State/country of residence is documented only for the OPT I year. Numbers reported here reflect students' residence when they applied to the program.

Permanent Residence of First-Year Students Enrolled in the Regular Professional O.D. Program, AY 2025-2026

(includes part-time students)

	AL	AK	AZ	AR	CA	CO	CT	DE	DC	FL	GA	HI	ID	IL	IN	IA	KS	KY	LA	ME	MD	MA	MI	MN	MS	MO	MT	NE	NV
AZCOPT	0	0	18	0	11	5	0	0	0	1	0	0	1	0	1	2	1	0	0	0	0	0	2	2	0	0	1	3	1
CCO	0	0	0	0	5	0	0	0	0	1	2	0	1	20	0	2	0	1	0	0	0	1	6	2	0	1	0	0	0
IAUPR	1	0	0	0	2	0	0	0	0	4	0	0	0	0	0	1	1	0	0	0	0	0	0	0	0	0	0	0	0
ICO	0	0	0	0	6	1	0	1	0	4	2	0	0	47	4	2	1	1	0	0	1	0	6	7	0	0	0	1	1
IUSO	0	0	0	0	0	0	1	0	0	2	0	0	1	4	27	2	2	6	1	0	0	0	6	2	1	2	0	3	0
KYCO	1	0	0	1	1	0	0	0	0	2	2	0	0	0	1	1	2	13	0	0	1	0	2	0	2	3	1	0	0
MCO	0	0	0	0	1	0	0	0	0	0	0	0	0	0	0	0	0	0	0	0	0	0	22	2	0	1	0	1	0
MCPHS	0	0	0	0	5	0	1	0	0	1	1	0	0	1	0	0	0	0	1	0	1	8	0	0	0	0	0	0	0
NECO	0	0	0	1	8	0	9	0	0	10	1	1	1	0	0	0	1	0	0	2	1	24	1	1	0	0	0	1	0
NOVA	1	0	0	0	2	0	1	1	0	54	2	0	0	1	1	1	0	0	0	0	2	1	2	2	1	0	0	0	0
NSUOCO	0	0	0	1	0	0	0	0	0	0	0	0	0	0	0	1	6	0	0	0	0	0	0	0	0	1	0	1	0
OSU	0	0	0	0	1	1	0	0	0	2	0	0	0	2	3	1	0	4	1	0	1	0	4	2	0	0	0	3	0
PCO/Drexel	0	0	0	0	3	1	0	0	1	4	1	0	0	1	1	0	0	0	0	1	2	0	0	0	0	0	0	0	0
PUCO	0	0	3	0	9	0	0	0	0	0	0	6	1	0	1	0	0	0	0	0	0	1	0	2	0	0	2	0	3
RMUCOM	0	0	5	0	9	1	0	0	0	1	1	0	8	0	0	1	0	0	0	0	0	1	2	0	1	1	1	1	0
SCCOMBKU	0	0	0	0	94	1	1	0	0	0	0	1	0	1	1	0	0	0	0	0	0	0	0	0	0	0	0	0	1
SCO	1	0	1	7	1	1	0	0	0	7	9	0	1	8	2	4	3	3	9	0	2	1	1	1	8	2	0	0	2
SUNY	1	0	1	0	10	0	6	0	0	0	0	0	0	0	0	0	0	0	0	0	0	0	1	0	0	0	0	0	1
UABSO	12	0	1	0	0	0	1	0	0	6	19	0	0	0	1	0	2	2	1	0	0	0	0	0	2	0	0	0	0
UCB	0	0	0	0	48	0	0	0	0	1	1	2	0	1	0	0	0	0	0	0	0	1	1	0	0	1	0	0	0
UDMSO	0	0	0	0	0	0	0	0	0	0	0	0	0	1	1	0	0	0	0	0	0	2	23	0	0	0	0	0	0
UHCO	0	0	0	0	2	0	0	0	0	2	0	0	0	1	0	0	1	1	2	0	2	0	0	0	0	0	0	1	0
UIWRSO	1	0	0	2	4	0	0	1	0	3	2	0	0	0	0	0	1	0	3	0	0	0	0	0	0	2	0	0	1
UMSL	1	0	1	1	0	0	0	0	0	0	0	0	0	5	0	3	6	0	0	0	0	0	4	1	0	17	0	1	0
WUCO	0	0	1	0	53	0	0	0	0	1	0	0	0	0	0	0	0	0	0	0	0	0	0	0	0	0	0	0	0
TOTAL	19	0	31	13	275	11	20	3	1	106	43	10	14	93	44	21	27	31	18	3	13	40	83	24	15	31	5	16	10

(continued on following page)

Permanent Residence of First-Year Students Enrolled in the Regular Professional O.D. Program, AY 2025-2026

(includes part-time students)

(continued from previous page)

	NH	NJ	NM	NY	NC	ND	OH	OK	OR	PA	RI	SC	SD	TN	TX	UT	VT	VA	WA	WV	WI	WY	PR	CAN	Other or Unknown
AZCOPT	0	0	2	0	2	1	1	1	1	0	0	0	1	0	4	2	0	0	2	0	0	2	0	5	0
CCO	0	3	0	0	1	1	1	1	0	0	0	1	0	0	3	0	0	0	1	0	2	0	0	8	0
IAUPR	0	1	0	0	0	0	2	0	0	0	1	0	1	0	5	0	0	0	0	1	0	0	35	0	0
ICO	0	0	0	3	5	0	5	0	0	2	0	0	1	1	4	0	0	0	1	0	3	0	0	31	0
IUSO	0	1	0	3	1	0	13	0	0	1	1	0	3	1	2	1	0	0	1	0	8	0	0	1	1
KYCO	0	0	0	0	3	0	5	1	0	3	0	0	1	4	5	0	0	6	0	1	0	0	0	4	0
MCO	0	0	1	0	0	1	0	0	0	0	0	0	1	0	0	0	0	0	0	0	2	0	0	5	0
MCPHS	1	1	0	4	1	0	3	0	0	1	4	2	1	1	0	0	1	3	0	0	0	0	0	16	4
NECO	3	7	0	14	2	0	1	0	0	2	3	0	0	0	3	1	1	3	3	0	0	0	0	37	2
NOVA	0	4	0	4	4	0	3	0	0	2	0	0	0	2	3	0	0	1	0	0	1	0	0	8	1
NSUOCO	0	0	0	0	0	0	0	18	0	0	0	0	0	0	1	0	0	0	0	0	0	0	0	0	0
OSU	0	0	1	0	2	0	28	0	0	5	0	0	1	0	3	0	0	3	1	0	1	0	0	1	0
PCO/Drexel	0	17	0	8	1	0	2	0	0	89	0	1	0	1	0	0	0	3	0	0	0	0	0	2	0
PUCO	0	0	0	1	1	7	0	0	26	0	0	0	0	0	1	1	0	0	10	0	1	0	0	21	0
RMUCOM	0	1	0	0	1	2	0	1	1	1	0	0	0	1	6	14	0	0	4	0	2	0	0	2	1
SCCOMBKU	0	0	0	0	0	0	0	0	1	0	0	0	0	0	1	1	0	0	2	0	0	0	0	0	1
SCO	0	1	1	2	4	0	3	1	1	3	0	3	1	21	8	1	1	4	0	2	2	0	0	7	0
SUNY	0	13	0	52	1	0	3	0	0	4	0	0	0	0	2	0	0	4	2	0	0	0	0	3	0
UABSO	0	0	0	0	3	0	1	0	0	1	0	1	0	2	1	0	0	0	0	0	0	0	0	0	0
UCB	0	1	0	0	2	0	0	0	2	2	0	0	0	0	2	0	0	0	6	0	0	0	0	1	0
UDMSO	0	1	0	0	0	0	2	0	0	0	1	0	0	0	1	0	0	1	0	0	0	0	0	2	0
UHCO	0	1	0	0	0	0	0	1	0	0	0	0	0	0	85	1	0	0	1	0	0	0	0	1	0
UIWRSO	0	0	0	2	0	0	1	2	1	0	0	0	0	0	45	0	0	1	0	0	0	0	0	4	0
UMSL	0	0	0	1	0	1	1	1	0	0	0	0	0	1	1	0	0	0	0	0	1	0	0	0	0
WUCO	0	1	0	1	0	0	0	0	0	0	0	0	0	0	0	0	0	0	0	0	0	0	0	4	2
TOTAL	4	53	5	95	34	13	75	27	33	116	10	8	11	35	186	22	3	29	34	4	23	2	35	163	12

Permanent Residence of Students from U.S. Territories or Other Countries Enrolled in the Regular Professional O.D. Program, AY 2025-2026*

(see "Other" columns in reports 1.18 and 1.19)

School ID	U.S. Territory or Other		
	Country	# 1st Year	# All Students
IAUPR	Mexico	0	1
IUSO	Nigeria	0	1
	Vietnam	1	1
MCO	India	0	1
MCPHS	Brazil	1	2
	Dominica	0	1
	Germany	0	1
	India	1	1
	Ireland	0	1
	Jamaica	0	1
	Poland	0	1
	Saudi Arabia	1	1
	Vietnam	1	2
NECO	Bangladesh	0	1
	Bermuda	0	1
	China	1	5
	Panama	0	1
	Sri Lanka	0	1
	Vietnam	1	1
NOVA	China	1	7
RMUCOM	China	1	1
SCCOMBKU	India	1	1
	South Korea	0	1
	Zambia	0	1
SUNY	China	0	1
	South Korea	0	1

*Schools with zero enrolled from "Other Countries" are not listed here.

(continued on next page)

By Territory/Country	# 1st Year	# All Students
Bahamas	0	1
Bangladesh	0	1
Bermuda	0	1
Bolivia	0	1
Brazil	1	2
China	3	15
Dominica	0	1
Germany	0	1
Guam	0	1
India	2	3
Ireland	0	1
Jamaica	0	2
Lithuania	0	1
Mexico	0	1
New Caledonia	0	1
Nigeria	0	1
Palestinian Territories	0	1
Panama	0	1
Poland	0	1
Saudi Arabia	1	1
South Korea	0	2
Sri Lanka	0	1
Taiwan	1	1
United Kingdom	0	1
Vietnam	3	4
Zambia	0	1
Unidentified	1	1
Total	12	49

Permanent Residence of Students from U.S. Territories or Other Countries Enrolled in the Regular Professional O.D. Program, AY 2025-2026*

(see "Other" columns in reports 1.18 and 1.19)

School ID	U.S. Territory or Other		
	Country	# 1st Year	# All Students
UABSO	New Caledonia	0	1
UCB	Bahamas	0	1
	China	0	1
	Jamaica	0	1
	Lithuania	0	1
UHCO	Bolivia	0	1
UIWRSO	Guam	0	1
	United Kingdom	0	1
WUCO	Palestinian Territories	0	1
	Taiwan	1	1
	Unidentified	1	1
Total		12	49

Previous Education of First-Time, First-Year, Full-Time Students in the Regular Professional O.D. Program, AY 2025-2026*

School ID	[-----no degree-----]			[-----no higher than-----]						
	60-89 sem hrs	90-119 sem hrs	120+ sem hrs	Bachelor's Degree		Master's Degree		Doctorate Degree		TOTAL
	90-134 qtr hrs	135-179 qtr hrs	180+ qtr hrs	#	% of total	#	% of total	#	% of total	
AZCOPT	0	0	0	71	98.6%	1	1.4%	0	0.0%	72
CCO	0	0	0	60	95.2%	3	4.8%	0	0.0%	63
IAUPR	0	0	1	48	94.1%	2	3.9%	0	0.0%	51
ICO	0	4	5	111	88.8%	5	4.0%	0	0.0%	125
IUSO	0	3	2	85	92.4%	2	2.2%	0	0.0%	92
KYCO	1	0	0	58	96.7%	1	1.7%	0	0.0%	60
MCO	0	11	0	25	67.6%	1	2.7%	0	0.0%	37
MCPHS	0	0	10	49	83.1%	0	0.0%	0	0.0%	59
NECO	0	4	2	128	91.4%	6	4.3%	0	0.0%	140
NOVA	0	3	0	95	94.1%	1	1.0%	2	2.0%	101
NSUOCO	0	1	0	27	96.4%	0	0.0%	0	0.0%	28
OSU	0	4	2	62	89.9%	1	1.4%	0	0.0%	69
PCO/Drexel	0	6	1	111	88.8%	7	5.6%	0	0.0%	125
PUCO	0	8	4	76	84.4%	2	2.2%	0	0.0%	90
RMUCOM	0	0	0	64	91.4%	5	7.1%	1	1.4%	70
SCCOMBKU	0	0	1	101	98.1%	1	1.0%	0	0.0%	103
SCO	0	3	0	135	96.4%	2	1.4%	0	0.0%	140
SUNY	1	2	2	90	93.8%	1	1.0%	0	0.0%	96
UABSO	0	0	1	52	94.5%	2	3.6%	0	0.0%	55
UCB	0	0	0	67	97.1%	2	2.9%	0	0.0%	69
UDMSO	1	7	1	25	71.4%	1	2.9%	0	0.0%	35
UHCO	0	0	0	98	98.0%	2	2.0%	0	0.0%	100
UIWRSO	0	0	0	72	96.0%	3	4.0%	0	0.0%	75
UMSL	0	1	0	42	91.3%	2	4.3%	1	2.2%	46
WUCO	0	6	0	44	80.0%	3	5.5%	2	3.6%	55
Total	3	63	32	1796	91.8%	56	2.9%	6	0.3%	1956

*Does not include repeat students.

Applications for Transfer, Professional O.D. Programs, AY 2025-2026

School ID	Do you accept applications for transfer from students currently in good standing in another optometric institution? (A transfer student is a student who has enrolled after first attending another institution of optometry and leaving in good academic standing.) Excludes graduates of foreign schools.		Do you accept applications for transfer from students who have been dismissed from other programs? Excludes graduates of foreign schools.	If yes, do you only consider them to start in your first year program or do you do individual placement?	Explanation
AZCOPT	No		No		
CCO	Yes	CCO may elect to accept transfer students from other U.S. accredited schools of optometry who are currently enrolled, are in good academic standing, have no ethics or professionalism violations, and provide acceptable reason(s) for seeking transfer. Typically, students will transfer at the beginning of the second year of the curriculum. Students requesting transfers must meet the College's general requirements for admission. For more information: https://test-midwestern-il.cleancatalog.io/admissions-12#transfer-admission-policy-918	No		
IAUPR	Yes	Applications of students in good standing from an accredited School of Optometry, will be evaluated and if admitted, will be required a minimum of two years in the IAUPR School of Optometry program.	No		
ICO	Yes	Only in rare instances.	Yes	Individual Placement	
IUSO	Yes	They will meet with the Associate Dean of Students and likely be required to take a placement test to see what, if any, courses, may be waived. Students will complete a minimum of three years at IUSO.	No		
KYCO	Yes	All completed transfer requests will be evaluated by a faculty-led, Kentucky College of Optometry Committee to assign credit for courses taken (a maximum of 50 credit hours can be accepted). Upon full approval of a transfer request, the student will be notified in writing of their standing at KYCO. Any additional requirements will be requested at this time and must be completed prior to matriculation. Before being permitted to enter clinical rotations, the transferring student must complete and pass a clinical proficiency examination administered by the KYCO faculty.	No		
MCO	Yes	Transfer student admission is on a case by case basis and the availability of a seat at MCO.	Yes	Individual Placement	Transfer student admission is on a case by case basis and the availability of a seat at MCO.
MCPHS	Yes	Yes, if they are in good standing at the institution previously attended and we have space in the program.	No		
NECO	Yes	Transfer Requirements: When openings in classes permit, the College will review applications for transfer from students who enrolled in other accredited schools or colleges of optometry. Acceptance is contingent upon satisfactory completion of courses equivalent to those at the New England College of Optometry. Students requesting to transfer must provide a personal statement with supporting documentation demonstrating a compelling need to transfer to complete their optometric education. The dean at the applicant's present optometry school is required to provide official acknowledgment of the student's request for transfer and certification of good academic standing. Transfer students must apply through OptomCAS and should contact the Admissions Office for specific guidelines.	No		
NOVA	Yes	Students who are in good academic standing are evaluated by the transfer committee for placement in the program.	No		

Applications for Transfer, Professional O.D. Programs, AY 2025-2026

School ID	Do you accept applications for transfer from students currently in good standing in another optometric institution? (A transfer student is a student who has enrolled after first attending another institution of optometry and leaving in good academic standing.) Excludes graduates of foreign schools.		Do you accept applications for transfer from students who have been dismissed from other programs? Excludes graduates of foreign schools.	If yes, do you only consider them to start in your first year program or do you do individual placement?	Explanation
NSUOCO	Yes	<p>Students seeking a transfer to NSUOCO from another school or college of optometry must meet the following criteria:</p> <ul style="list-style-type: none"> Must be currently attending a school or college of optometry accredited by the Council on Optometric Education of the American Optometric Association. Must be in good academic standing and not on any type of disciplinary action or probation. Must submit a letter from the chief executive officer of the transferring institution stating that applicant is in good standing and eligible to continue. Must submit a formal application with a letter stating the specific circumstances surrounding the request for transfer. Must supply three letters of reference from faculty members at the transferring institution. Must meet all current admission requirements and standards of NSUOCO. Must supply all official transcripts of course work completed (both optometry and pre-optometry). Must submit scores for the Optometry Admission Test. <p>Requests for transfer are handled on an individual basis by members of the Admissions Committee, who make recommendations to the Dean. Students granted permission for transfer must enroll in all course work scheduled for the members of the particular class into which the student transfers. Credits may be lost in transferring, causing most students to repeat at least one year. Before consideration will be given to any transfer request, there must be an available position in the class to which the student is applying.</p>	No		
OSU	No		No		
PCO/Drexel	Yes	Transfer students are asked to completed a separate application process outside of OptomCAS, including a personal statement, letter from the dean of the current optometry school and official transcripts. Only students in good-standing at their current institution are considered for transfer.	No		
PUCO	No		No		Applicants who have been dismissed from other programs may apply to the program through the standard admissions process but are not considered transfer. If accepted, they would need to start as first years and complete the full curriculum (no transfer credit awarded).

Applications for Transfer, Professional O.D. Programs, AY 2025-2026

School ID	Do you accept applications for transfer from students currently in good standing in another optometric institution? (A transfer student is a student who has enrolled after first attending another institution of optometry and leaving in good academic standing.) Excludes graduates of foreign schools.		Do you accept applications for transfer from students who have been dismissed from other programs? Excludes graduates of foreign schools.	If yes, do you only consider them to start in your first year program or do you do individual placement?	Explanation
RMUCOM	Yes	While RMU College of Optometric Medicine does not have advance standing programs, we can accept transfer credits for students who have been enrolled in other optometry or similar medical programs (up to 18.5 credits are eligible for transfer)	Yes	Only First Year	While RMU College of Optometric Medicine does not have advance standing programs, we can accept transfer credits for students who have been enrolled in other optometry or similar medical programs (up to 18.5 credits are eligible for transfer)
SCCOMBKU	No		No		
SCO	Yes		No		
SUNY	Yes	Applications are accepted from other optometric institutions as long as the candidate meets the admissions requirements and a seat is available.	No		
UABSO	Yes	Considered on an individual basis.	Yes	Only First Year	It is highly unlikely an applicant will be accepted however; the application will be reviewed.
UCB	Yes	The Herbert Wertheim School of Optometry and Vision Science does not accept transfer students or credits from other schools or colleges of optometry. If a student who has attended another Optometry School wishes to apply as a first year student, they would submit an application through OptomCAS. We do not accept applications from any student who is on probation or has been dismissed from a School of Optometry or other health professional school.	No		
UDMSO	Yes	Yes, we would accept a transfer student. We did not accept a transfer student in the 2025-2026 academic year.	Yes	Only First Year	Yes, we would accept a transfer student who was dismissed from another program for consideration as a first-year applicant only.
UHCO	Yes	Applicants to UHCO who are currently enrolled in another U.S. optometric program, are in good academic standing, have completed one full year of their optometry program, provide a letter supporting their transfer request from their current academic dean, and provide a letter detailing their reasoning for requesting a transfer will be considered.	No		
UIWRSO	No		No		
UMSL	Yes	On evaluation in a case-by-case basis	Yes	Individual Placement	On evaluation in a case-by-case basis.

Applications for Transfer, Professional O.D. Programs, AY 2025-2026

School ID	Do you accept applications for transfer from students currently in good standing in another optometric institution? (A transfer student is a student who has enrolled after first attending another institution of optometry and leaving in good academic standing.) Excludes graduates of foreign schools.		Do you accept applications for transfer from students who have been dismissed from other programs? Excludes graduates of foreign schools.	If yes, do you only consider them to start in your first year program or do you do individual placement?	Explanation
WUCO	Yes	To be eligible for admission as a transfer student, applicants must be currently enrolled or have previously attended an accredited United States (US) or Canadian Optometry school and be in good academic standing. Transfer applications are considered based on space availability.	No		

Admission and Enrollment of Graduates of Foreign Schools to Advanced Standing in the Professional O.D. Program, AY 2025-2026

The following schools have a policy that admits graduates of foreign schools to advanced standing. However, there were no graduates of foreign schools enrolled during 2025-2026:

School ID	Type of School	Country	Credit Awarded
IUSO			
NOVA	Medical	Turkey	192.5
	Medical	China	148
	Medical	China	193.5
	University	Nigeria	244
	Medical	China	34.5
	College	India	
	University	Iran	145.5
SUNY			
WUCO	Medical	South Korea	110
	Medical	Pakistan	11
	Optics/Optometry	Nigeria	26
	Medical	China	38

**Graduates and Special Programs,
Professional O.D. Program**

**Graduates Receiving the O.D. Degree through Regular and Special O.D. Programs
Comparison of 2024 and 2025***

School ID	2024 Regular	2024 Total (Regular Plus Special)	2025 Regular	2025 Total (Regular Plus Special)	% Change Regular	% Change Total (Regular Plus Special)
AZCOPT	64	64	60	60	-6.3%	-6.3%
CCO	57	57	51	51	-10.5%	-10.5%
IAUPR	52	52	43	43	-17.3%	-17.3%
ICO	121	121	99	99	-18.2%	-18.2%
IUSO	83	83	77	77	-7.2%	-7.2%
KYCO	55	55	55	55	0.0%	0.0%
MCO	31	31	38	38	22.6%	22.6%
MCPHS	61	61	50	50	-18.0%	-18.0%
NECO	119	133	110	118	-7.6%	-11.3%
NOVA	101	103	90	98	-10.9%	-4.9%
NSUOCO	29	29	27	27	-6.9%	-6.9%
OSU	67	67	60	60	-10.4%	-10.4%
PCO/Drexel	129	147	118	152	-8.5%	3.4%
PUCO	83	83	75	75	-9.6%	-9.6%
SCCOMBKU	98	98	92	92	-6.1%	-6.1%
SCO	135	135	126	126	-6.7%	-6.7%
SUNY	83	89	96	102	15.7%	14.6%
UABSO	55	58	55	55	0.0%	-5.2%
UCB	49	49	66	66	34.7%	34.7%
UHCO	89	89	98	98	10.1%	10.1%
UIWRSO	58	58	67	67	15.5%	15.5%
UMSL	41	41	43	43	4.9%	4.9%
WUCO	88	88	60	60	-31.8%	-31.8%
Total	1748	1791	1656	1712	-5.3%	-4.4%

* RMUCO's first class matriculated in 2023 and UDMSO's first class matriculated in 2025 so neither is included here.

**Classification of Graduates of Professional O.D. Program by Gender, AY 2024-2025
Regular and Special Programs***

School ID	Male		Female		Total
	#	%	#	%	
AZCOPT	24	40.0%	36	60.0%	60
CCO	15	29.4%	36	70.6%	51
IAUPR	10	23.3%	33	76.7%	43
ICO	22	22.2%	77	77.8%	99
IUSO	24	31.2%	53	68.8%	77
KYCO	15	27.3%	40	72.7%	55
MCO	12	31.6%	26	68.4%	38
MCPHS	15	30.0%	35	70.0%	50
NECO	31	26.3%	87	73.7%	118
NOVA	22	22.4%	76	77.6%	98
NSUOCO	10	37.0%	17	63.0%	27
OSU	22	36.7%	38	63.3%	60
PCO/Drexel	36	23.7%	116	76.3%	152
PUCO	18	24.0%	57	76.0%	75
SCCOMBKU	27	29.3%	65	70.7%	92
SCO	36	28.6%	90	71.4%	126
SUNY	28	27.5%	74	72.5%	102
UABSO	14	25.5%	41	74.5%	55
UCB	15	22.7%	51	77.3%	66
UHCO	42	42.9%	56	57.1%	98
UIWRSO	21	31.3%	46	68.7%	67
UMSL	19	44.2%	24	55.8%	43
WUCO	12	20.0%	48	80.0%	60
Total	490	28.6%	1222	71.4%	1712

Classification and Percentages of Graduates of the Professional O.D. Program by Race/Ethnicity, AY 2024-2025*
Regular and Special Programs

		AZCOPT		CCO		IAUPR		ICO		IUSO		KYCO		MCO		MCPHS		NECO		NOVA		NSUOCO		OSU		PCO/Drexel	
		#	%	#	%	#	%	#	%	#	%	#	%	#	%	#	%	#	%	#	%	#	%	#	%	#	%
Black or African American	Male	0	0.0%	1	2.0%	0	0.0%	2	2.0%	0	0.0%	0	0.0%	0	0.0%	2	4.0%	1	0.8%	2	2.0%	0	0.0%	0	0.0%	1	0.7%
	Female	1	1.7%	2	3.9%	2	4.7%	5	5.1%	2	2.6%	3	5.5%	0	0.0%	3	6.0%	7	5.9%	6	6.1%	0	0.0%	0	0.0%	12	7.9%
	Total	1	1.7%	3	5.9%	2	4.7%	7	7.1%	2	2.6%	3	5.5%	0	0.0%	5	10.0%	8	6.8%	8	8.2%	0	0.0%	0	0.0%	13	8.6%
Hispanic or Latino American	Male	3	5.0%	3	5.9%	5	11.6%	2	2.0%	1	1.3%	0	0.0%	0	0.0%	0	0.0%	2	1.7%	1	1.0%	0	0.0%	1	1.7%	0	0.0%
	Female	6	10.0%	1	2.0%	17	39.5%	2	2.0%	4	5.2%	3	5.5%	0	0.0%	0	0.0%	5	4.2%	18	18.4%	1	3.7%	3	5.0%	6	3.9%
	Total	9	15.0%	4	7.8%	22	51.2%	4	4.0%	5	6.5%	3	5.5%	0	0.0%	0	0.0%	7	5.9%	19	19.4%	1	3.7%	4	6.7%	6	3.9%
Indian or Alaska Native	Male	0	0.0%	0	0.0%	0	0.0%	0	0.0%	0	0.0%	0	0.0%	0	0.0%	0	0.0%	0	0.0%	0	0.0%	1	3.7%	0	0.0%	0	0.0%
	Female	0	0.0%	0	0.0%	0	0.0%	0	0.0%	0	0.0%	2	3.6%	0	0.0%	0	0.0%	1	0.8%	0	0.0%	3	11.1%	0	0.0%	0	0.0%
	Total	0	0.0%	0	0.0%	0	0.0%	0	0.0%	0	0.0%	2	3.6%	0	0.0%	0	0.0%	1	0.8%	0	0.0%	4	14.8%	0	0.0%	0	0.0%
Asian	Male	4	6.7%	5	9.8%	1	2.3%	7	7.1%	2	2.6%	0	0.0%	0	0.0%	6	12.0%	15	12.7%	1	1.0%	1	3.7%	3	5.0%	9	5.9%
	Female	11	18.3%	14	27.5%	5	11.6%	29	29.3%	10	13.0%	2	3.6%	8	21.1%	4	8.0%	32	27.1%	16	16.3%	0	0.0%	4	6.7%	30	19.7%
	Total	15	25.0%	19	37.3%	6	14.0%	36	36.4%	12	15.6%	2	3.6%	8	21.1%	10	20.0%	47	39.8%	17	17.3%	1	3.7%	7	11.7%	39	25.7%
Native Hawaiian or Other Pacific Islander	Male	0	0.0%	0	0.0%	0	0.0%	0	0.0%	0	0.0%	0	0.0%	0	0.0%	0	0.0%	0	0.0%	0	0.0%	0	0.0%	0	0.0%	0	0.0%
	Female	0	0.0%	0	0.0%	3	7.0%	0	0.0%	0	0.0%	0	0.0%	0	0.0%	0	0.0%	0	0.0%	0	0.0%	0	0.0%	0	0.0%	0	0.0%
	Total	0	0.0%	0	0.0%	3	7.0%	0	0.0%	0	0.0%	0	0.0%	0	0.0%	0	0.0%	0	0.0%	0	0.0%	0	0.0%	0	0.0%	0	0.0%
White	Male	16	26.7%	6	11.8%	3	7.0%	10	10.1%	21	27.3%	15	27.3%	9	23.7%	7	14.0%	9	7.6%	16	16.3%	8	29.6%	15	25.0%	19	12.5%
	Female	16	26.7%	16	31.4%	5	11.6%	33	33.3%	37	48.1%	30	54.5%	18	47.4%	27	54.0%	36	30.5%	34	34.7%	13	48.1%	29	48.3%	54	35.5%
	Total	32	53.3%	22	43.1%	8	18.6%	43	43.4%	58	75.3%	45	81.8%	27	71.1%	34	68.0%	45	38.1%	50	51.0%	21	77.8%	44	73.3%	73	48.0%
Two or More Races	Male	1	1.7%	0	0.0%	0	0.0%	1	1.0%	0	0.0%	0	0.0%	2	5.3%	0	0.0%	0	0.0%	0	0.0%	0	0.0%	1	1.7%	0	0.0%
	Female	2	3.3%	3	5.9%	0	0.0%	4	4.0%	0	0.0%	0	0.0%	0	0.0%	1	2.0%	5	4.2%	1	1.0%	0	0.0%	1	1.7%	3	2.0%
	Total	3	5.0%	3	5.9%	0	0.0%	5	5.1%	0	0.0%	0	0.0%	2	5.3%	1	2.0%	5	4.2%	1	1.0%	0	0.0%	2	3.3%	3	2.0%
Unknown	Male	0	0.0%	0	0.0%	1	2.3%	0	0.0%	0	0.0%	0	0.0%	1	2.6%	0	0.0%	4	3.4%	2	2.0%	0	0.0%	2	3.3%	7	4.6%
	Female	0	0.0%	0	0.0%	1	2.3%	4	4.0%	0	0.0%	0	0.0%	0	0.0%	0	0.0%	1	0.8%	1	1.0%	0	0.0%	1	1.7%	11	7.2%
	Total	0	0.0%	0	0.0%	2	4.7%	4	4.0%	0	0.0%	0	0.0%	1	2.6%	0	0.0%	5	4.2%	3	3.1%	0	0.0%	3	5.0%	18	11.8%
Grand Total		60		51		43		99		77		55		38		50		118		98		27		60		152	

* RMUCO's first class matriculated in 2023 and UDMSO's first class matriculated in 2025 so neither is included here.

(continued on next page)

Classification and Percentages of Graduates of the Professional O.D. Program by Race/Ethnicity, AY 2024-2025*
Regular and Special Programs

(continued from previous page)

		PUCO		SCCOMBKU		SCO		SUNY		UABSO		UCB		UHCO		UIWRSO		UMSL		WUCO		TOTAL	
		#	%	#	%	#	%	#	%	#	%	#	%	#	%	#	%	#	%	#	%	#	%
Black or African American	Male	0	0.0%	1	1.1%	0	0.0%	0	0.0%	1	1.8%	0	0.0%	1	1.0%	1	1.5%	0	0.0%	1	1.7%	14	0.8%
	Female	0	0.0%	1	1.1%	5	4.0%	5	4.9%	3	5.5%	2	3.0%	6	6.1%	4	6.0%	1	2.3%	2	3.3%	72	4.2%
	Total	0	0.0%	2	2.2%	5	4.0%	5	4.9%	4	7.3%	2	3.0%	7	7.1%	5	7.5%	1	2.3%	3	5.0%	86	5.0%
Hispanic or Latino American	Male	1	1.3%	3	3.3%	0	0.0%	4	3.9%	0	0.0%	3	4.5%	5	5.1%	0	0.0%	0	0.0%	3	5.0%	37	2.2%
	Female	3	4.0%	4	4.3%	0	0.0%	4	3.9%	0	0.0%	6	9.1%	5	5.1%	0	0.0%	2	4.7%	8	13.3%	98	5.7%
	Total	4	5.3%	7	7.6%	0	0.0%	8	7.8%	0	0.0%	9	13.6%	10	10.2%	0	0.0%	2	4.7%	11	18.3%	135	7.9%
Indian or Alaska Native	Male	0	0.0%	0	0.0%	0	0.0%	0	0.0%	0	0.0%	0	0.0%	0	0.0%	0	0.0%	0	0.0%	0	0.0%	1	0.1%
	Female	0	0.0%	0	0.0%	0	0.0%	0	0.0%	0	0.0%	0	0.0%	2	2.0%	0	0.0%	0	0.0%	0	0.0%	8	0.5%
	Total	0	0.0%	0	0.0%	0	0.0%	0	0.0%	0	0.0%	0	0.0%	2	2.0%	0	0.0%	0	0.0%	0	0.0%	9	0.5%
Asian	Male	6	8.0%	15	16.3%	4	3.2%	9	8.8%	2	3.6%	6	9.1%	19	19.4%	0	0.0%	1	2.3%	7	11.7%	123	7.2%
	Female	22	29.3%	43	46.7%	15	11.9%	26	25.5%	3	5.5%	33	50.0%	31	31.6%	0	0.0%	4	9.3%	20	33.3%	362	21.1%
	Total	28	37.3%	58	63.0%	19	15.1%	35	34.3%	5	9.1%	39	59.1%	50	51.0%	0	0.0%	5	11.6%	27	45.0%	485	28.3%
Native Hawaiian or Other Pacific Islander	Male	0	0.0%	0	0.0%	0	0.0%	0	0.0%	0	0.0%	0	0.0%	0	0.0%	0	0.0%	0	0.0%	0	0.0%	0	0.0%
	Female	0	0.0%	0	0.0%	1	0.8%	1	1.0%	0	0.0%	2	3.0%	0	0.0%	0	0.0%	0	0.0%	0	0.0%	7	0.4%
	Total	0	0.0%	0	0.0%	1	0.8%	1	1.0%	0	0.0%	2	3.0%	0	0.0%	0	0.0%	0	0.0%	0	0.0%	7	0.4%
White	Male	10	13.3%	6	6.5%	32	25.4%	12	11.8%	10	18.2%	6	9.1%	17	17.3%	0	0.0%	18	41.9%	1	1.7%	266	15.5%
	Female	29	38.7%	11	12.0%	66	52.4%	36	35.3%	32	58.2%	6	9.1%	10	10.2%	0	0.0%	17	39.5%	16	26.7%	571	33.4%
	Total	39	52.0%	17	18.5%	98	77.8%	48	47.1%	42	76.4%	12	18.2%	27	27.6%	0	0.0%	35	81.4%	17	28.3%	837	48.9%
Two or More Races	Male	1	1.3%	2	2.2%	0	0.0%	0	0.0%	1	1.8%	0	0.0%	0	0.0%	20	29.9%	0	0.0%	0	0.0%	29	1.7%
	Female	3	4.0%	4	4.3%	3	2.4%	0	0.0%	0	0.0%	1	1.5%	0	0.0%	42	62.7%	0	0.0%	2	3.3%	75	4.4%
	Total	4	5.3%	6	6.5%	3	2.4%	0	0.0%	1	1.8%	1	1.5%	0	0.0%	62	92.5%	0	0.0%	2	3.3%	104	6.1%
Unknown	Male	0	0.0%	0	0.0%	0	0.0%	3	6.0%	0	0.0%	0	0.0%	0	0.0%	0	0.0%	0	0.0%	0	0.0%	20	1.2%
	Female	0	0.0%	2	2.2%	0	0.0%	2	2.0%	3	5.5%	1	1.5%	2	2.0%	0	0.0%	0	0.0%	0	0.0%	29	1.7%
	Total	0	0.0%	2	2.2%	0	0.0%	5	4.9%	3	5.5%	1	1.5%	2	2.0%	0	0.0%	0	0.0%	0	0.0%	49	2.9%
Grand Total		75		92		126		102		55		66		98		67		43		60		1712	

* RMUCO's first class matriculated in 2023 and UDMSO's first class matriculated in 2025 so neither is included here.

Classification of Graduates of Professional O.D. Program by Permanent Residence, AY 2024-2025*
Regular and Special Programs

School ID	United States or US Territories				Canada				Other Countries				Total
	# Male	# Female	Total	Total %	# Male	# Female	Total	Total %	# Male	# Female	Total	Total %	
AZCOPT	23	31	54	90.0%	1	5	6	10.0%	0	0	0	0.0%	60
CCO	15	35	50	98.0%	0	1	1	2.0%	0	0	0	0.0%	51
IAUPR	10	32	42	97.7%	0	1	1	2.3%	0	0	0	0.0%	43
ICO	19	66	85	85.9%	3	10	13	13.1%	0	1	1	1.0%	99
IUSO	23	52	75	97.4%	1	1	2	2.6%	0	0	0	0.0%	77
KYCO	15	40	55	100.0%	0	0	0	0.0%	0	0	0	0.0%	55
MCO	12	19	31	81.6%	0	7	7	18.4%	0	0	0	0.0%	38
MCPHS	10	30	40	80.0%	5	5	10	20.0%	0	0	0	0.0%	50
NECO	25	63	88	74.6%	6	19	25	21.2%	0	5	5	4.2%	118
NOVA	18	70	88	89.8%	4	6	10	10.2%	0	0	0	0.0%	98
NSUOCO	10	17	27	100.0%	0	0	0	0.0%	0	0	0	0.0%	27
OSU	21	38	59	98.3%	1	0	1	1.7%	0	0	0	0.0%	60
PCO/Drexel	32	105	137	90.1%	4	10	14	9.2%	0	1	1	0.7%	152
PUCO	13	39	52	69.3%	5	18	23	30.7%	0	0	0	0.0%	75
SCCOMBKU	25	63	88	95.7%	2	2	4	4.3%	0	0	0	0.0%	92
SCO	36	89	125	99.2%	0	1	1	0.8%	0	0	0	0.0%	126
SUNY	25	72	97	95.1%	3	2	5	4.9%	0	0	0	0.0%	102
UABSO	14	41	55	100.0%	0	0	0	0.0%	0	0	0	0.0%	55
UCB	14	49	63	95.5%	1	2	3	4.5%	0	0	0	0.0%	66
UHCO	41	56	97	99.0%	1	0	1	1.0%	0	0	0	0.0%	98
UIWRSO	21	46	67	100.0%	0	0	0	0.0%	0	0	0	0.0%	67
UMSL	19	24	43	100.0%	0	0	0	0.0%	0	0	0	0.0%	43
WUCO	12	47	59	98.3%	0	1	1	1.7%	0	0	0	0.0%	60
Total	453	1124	1577	92.1%	37	91	128	7.5%	0	7	7	0.4%	1712

* RMUCO's first class matriculated in 2023 and UDMSO's first class matriculated in 2025 so neither is included here.

O.D. Degrees Awarded to Graduates of Foreign Schools Upon Completion of a Special Program, AY 2024-2025

School ID	Does the school award an OD degree to graduates of foreign schools upon completion of a special program?	If yes, for those students who earned an O.D. degree during 2024-2025:			
		Type of Foreign School	Country	Degree Awarded at Foreign School	Credit Awarded by Optometry School
AZCOPT	No				
CCO	No				
IAUPR	No				
ICO	No				
IUSO	Yes				
KYCO	No				
MCO	No				
MCPHS	No				
NECO	Yes				
NOVA	Yes				
NSUOCO	No				
OSU	No				
PCO/Drexel	No				
PUCO	No				
RMUCO	No				
SCCOMBKU	No				
SCO	No				
SUNY	Yes				
UABSO	Yes				
UCB	No				
UDMSO	No				
UHCO	No				
UIWRSO	No				
UMSL	No				
WUCO	No				
Total	Yes = 5 No = 20				

Alternate and Special Programs for the O.D. Degree, AY 2025-2026

	<p>Descriptions of all special or alternative programs leading to the OD degree:</p>
IUSO	<p>The Indiana University School of Optometry offers Advanced Placement into the OD program for individuals who have graduated from an accredited international optometry program, or who have graduated with an international medical degree. This program allows candidates to earn a Doctor of Optometry degree by giving them the opportunity to test out of didactic and clinic courses. Each applicant is assessed on an individual basis and an individual study plan will be created based on each applicant's experience and test results. Successful applicants could complete the four-year degree in as little as three years.</p>
NECO	<p>The Accelerated Optometric Degree Program, AODP, is an accelerated program for scientists and physicians who hold a doctoral degree in science or medicine (or equivalent experience). Applicants demonstrate high scholarship in previous graduate study, as well as a firm career commitment to optometry. The program was established in 1972 to attract highly qualified candidates who can provide unique contributions to the profession of optometry through teaching, research and clinical care. This program is designed to provide an accelerated education for qualified applicants with either an earned doctorate in one of the biological, behavioral, or physical sciences; or a doctoral-level health profession degree. Once admitted, AODP students follow an intense thirty-six month curriculum, which includes a full year of clinical rotations, engaging in full time patient care. Upon completion, graduates of the program are prepared to enter the profession in clinical practice, optometric education, or research.</p> <p>Through the College's Advanced Standing International Program (ASIP), graduates of international optometry programs may be admitted with advanced standing to the doctor of optometry degree program. ASIP students have to meet the same standards as the other program students, and reach the same competency standards in clinics in order to receive the Doctor of Optometry degree. Once admitted, ASIP students follow an intense two year curriculum, which includes one year of clinical externship rotations. Course work centers on basic sciences, disease, and advanced optometry skills and concepts.</p> <p>The MS/OD China Program is a unique joint degree program between Wenzhou Medical University (WMU) and the New England College of Optometry (NECO). Students who complete the program earn two degrees: the master of science and doctor of optometry degrees. The MS/OD China curriculum combines the AODP curriculum and the Master of Science degree with joint clinical externships that include six months in Boston-based rotations and six months at Wenzhou Medical University.</p>

(continued on the next page)

Alternate and Special Programs for the O.D. Degree, AY 2025-2026

Descriptions of all special or alternative programs leading to the OD degree:	
NOVA	<p>NOVA has an extended 5 year program for non-traditional students. These graduates are included in the data.</p> <p>In the past year NOVA began an Advanced Standing 3 year program. As the program began last year, no one has completed the program at this time.</p>
PCO/Drexel	<p>The Accelerated Scholars Program at Pennsylvania College of Optometry/Drexel (PCO) is an opportunity for highly motivated and well-qualified applicants to earn a Doctor of Optometry degree designed specifically with them in mind. This program provides students with the opportunity to complete all the same traditional program optometry degree requirements in an accredited 36-month, year-round, campus-based program.</p> <p>The Advanced Placement Doctor of Optometry degree (APOD) program offers an additional pathway to the OD degree specifically for interested and qualified international practitioners. Eligible applicants will be given a customized course of study that is designed based upon the applicant's previous education and clinical experience as well as their career goals.</p>
UABSO	<p>The Advanced International Optometry Degree Program (AIODP) is designed for graduates of international optometry and/or ophthalmology bachelor or doctorate programs. Upon completion of this 2.5 year program and having met all graduation requirements, these students will receive the Doctor of Optometry degree.</p>

Total Enrollment in Alternate and Special Programs Leading to the OD Degree, AY 2025-2026

(Students reported in this table are enrolled in programs described in table 2.6. They are not counted in the OD Enrollment section of the Student Data Report, except in table 1.16.)

School ID	Total Enrollment in All Special Programs
AZCOPT	0
CCO	0
IAUPR	0
ICO	0
IUSO	0
KYCO	0
MCO	0
MCPHS	0
NECO	26
NOVA*	57
NSUOCO	0
OSU	0
PCO/Drexel	59
PUCO	0
RMUCOM	0
SCCOMBKU	0
SCO	0
SUNY	0
UABSO	6
UCB	0
UDMSO	0
UHCO	0
UIWRSO	0
UMSL	0
WUCO	0
Total	148

Reasons for Students Leaving the Professional O.D. Program, by School and by Year, AY 2024-2025

School ID	Academic				Financial				Illness				Personal				Disciplinary				Other				TOTAL				GRAND TOTAL				
	1st	2nd	3rd	4th	1st	2nd	3rd	4th	1st	2nd	3rd	4th	1st	2nd	3rd	4th	1st	2nd	3rd	4th	1st	2nd	3rd	4th	1st	2nd	3rd	4th	1st	2nd	3rd	4th	
AZCOPT	0	0	0	0	0	0	0	0	0	0	0	0	2	1	0	0	0	0	0	0	0	0	0	2	1	0	0	3	1.1%				
CCO	2	1	0	0	0	0	0	0	0	0	0	0	0	0	0	0	0	0	0	0	0	0	2	1	0	0	3	1.3%					
IAUPR	2	0	0	0	0	1	0	0	0	1	1	0	3	0	0	0	0	0	0	0	0	0	5	2	1	0	8	3.9%					
ICO	2	1	2	1	0	0	0	0	0	2	1	0	0	2	1	0	0	0	0	1	0	0	2	5	4	2	13	2.8%					
IUSO	5	1	1	0	0	0	0	0	0	0	0	0	5	1	0	0	0	0	0	0	0	0	10	2	1	0	13	4.2%					
KYCO	4	0	0	0	0	0	0	0	0	0	0	0	3	0	0	0	0	0	0	0	0	0	7	0	0	0	7	3.0%					
MCO	0	0	0	0	0	0	0	0	0	0	0	0	0	0	0	0	0	0	0	0	0	0	0	0	0	0	0	0	0.0%				
MCPHS	6	0	0	0	0	0	0	0	0	0	0	0	1	0	0	0	0	0	0	0	0	0	7	0	0	0	7	3.1%					
NECO	2	2	0	0	0	0	0	0	0	0	0	0	1	1	2	0	0	0	0	0	0	0	3	3	2	0	8	1.6%					
NOVA	0	1	0	0	1	0	0	0	0	0	0	0	2	1	0	0	0	0	0	0	0	0	3	2	0	0	5	1.2%					
NSUOCO	0	0	0	0	0	0	0	0	1	0	0	0	0	0	0	0	0	0	0	0	0	0	1	0	0	0	1	0.9%					
OSU	1	1	0	0	0	0	0	0	0	0	0	0	0	0	0	0	0	1	0	0	0	0	1	1	0	1	3	1.1%					
PCO/Drexel	5	5	3	0	0	0	0	0	0	0	0	0	6	1	0	0	0	0	0	0	0	0	11	6	3	0	20	3.9%					
PUCO	1	0	0	0	0	0	0	0	0	0	0	0	0	0	0	1	0	0	0	0	7	0	0	0	8	0	0	1	9	2.7%			
RMUCO	0	0	0	0	0	0	0	0	0	0	0	0	1	0	0	0	0	0	0	0	0	0	1	0	0	0	1	0.8%					
SCCOMBKU	0	0	0	0	0	0	0	0	0	0	0	0	0	0	0	0	0	0	0	0	0	0	0	0	0	0	0	0	0.0%				
SCO	3	0	0	1	0	0	0	0	2	0	0	0	0	0	0	0	0	0	0	0	0	0	5	0	0	1	6	1.1%					
SUNY	4	1	0	0	0	0	0	0	0	0	0	0	1	0	0	0	0	0	0	0	1	0	0	0	6	1	0	0	7	1.8%			
UABSO	0	0	0	0	0	0	0	0	0	0	0	0	0	1	0	0	0	0	0	0	0	0	0	1	0	0	0	1	0.5%				
UCB	1	0	0	0	0	0	0	0	1	1	0	0	0	0	0	0	0	0	0	1	0	0	0	3	1	0	0	4	1.6%				
UHCO	3	4	0	0	0	0	0	0	0	0	0	0	3	0	0	0	1	1	0	0	0	0	7	5	0	0	12	3.0%					
UIWRSO	0	9	15	12	0	0	0	0	2	1	0	0	1	5	3	2	0	0	0	0	0	0	3	15	18	14	50	19.1%					
UMSL	0	1	0	0	0	0	0	0	0	0	0	0	0	1	0	0	0	0	0	0	0	0	0	2	0	0	0	2	1.1%				
WUCO	1	1	0	0	0	0	0	0	0	0	0	0	1	2	1	0	0	0	0	0	6	3	4	1	8	6	5	1	20	6.7%			
Total	42	28	21	14	1	1	0	0	6	5	2	0	30	16	7	3	1	1	0	2	15	3	4	1	95	54	34	20	203	2.8%			
% Dismissed/ Withdraw	2.1%	1.5%	1.2%	0.8%	0.1%	0.1%	0.0%	0.0%	0.3%	0.3%	0.1%	0.0%	1.5%	0.9%	0.4%	0.2%	0.1%	0.1%	0.0%	0.1%	0.8%	0.2%	0.2%	0.1%	4.8%	2.9%	2.0%	1.2%					

*UDMSO's first class matriculated in 2025 so is not included here.

Board Exams

School ID	Are students required to <u>take</u> a Board exam in order to graduate?	If yes, the following parts/components must be taken:	Are students required to <u>pass</u> any part of a Board exam in order to graduate?	If yes, the following parts/components must be passed:
AZCOPT	No		No	
CCO	No		No	
IAUPR	Yes	NBEO- ABS (Part I). Strongly suggest taking all three parts	Yes	NBEO- PART ABS (PART I)
ICO	No		No	
IUSO	No		No	
KYCO*	No		No	
MCO	Yes	All three parts of NBEO; or both parts of OEBC.	No	
MCPHS	Yes	Starting with the graduating cohort of 2026, students are required to take either all 3 parts of the NBEO exams or both parts of the OEBC exams (written and OSCE) in order to graduate.	No	
NECO	No		No	
NOVA	No		No	
NSUOCO	Yes	NBEO Part I and II	No	
OSU	No		No	
PCO/Drexel	No		No	
PUCO	No		No	

Board Exams

School ID	Are students required to <u>take</u> a Board exam in order to graduate?	If yes, the following parts/components must be taken:	Are students required to <u>pass</u> any part of a Board exam in order to graduate?	If yes, the following parts/components must be passed:
RMUCOM	No		No	
SCCOMBKU	No		No	
SCO	Yes	NBEO - Parts I and II or OEBC Exam	Yes	NBEO - Parts I and II or OEBC Exam
SUNY	No		No	
UABSO	No		No	
UCB	No		No	
UDMSO	Yes	NBEO-Parts I, II and III	Yes	NBEO-Parts I, II and III
UHCO	No		No	
UIWRSO	No		No	
UMSL	Yes	NBEO - Parts I, II and III must be taken, but not passed in order to graduate.	No	
WUCO	No		No	
Total	Yes = 7 No = 18		Yes = 3 No = 22	

*While students are not required to take or to pass any part of a Board exam in order to graduate, all students who take any part of the Board exam are required to release their board examination scores directly to the institution in order to be eligible for graduation. Students who are unsuccessful on the board examination will be subject to review by the Academic Standards Committee.

Financial Aid/Student Expenses in the Professional O.D. Program

**Percentage of Students in the Professional O.D. Program Receiving Financial Aid, and Average Financial Aid Awards
Includes Gift Aid and Self-Help Monies (e.g. loans)**

School ID	2023-2024				2024-2025			
	% Students Rcvg Financial Aid	Average Award Resident	Average Award Non-Resident	Avg Award Both Res & Non-Res	% Students Rcvg Financial Aid	Average Award Resident	Average Award Non-Resident	Avg Award Both Res & Non-Res
AZCOPT	86.4%	NApp	NApp	\$54,015	85.9%	NApp	NApp	\$67,782
CCO	81.8%	NApp	NApp	\$69,808	84.7%	NApp	NApp	\$68,547
IAUPR	88.1%	NApp	NApp	\$50,500	85.9%	NApp	NApp	\$50,500
ICO	77.4%	NApp	NApp	\$87,461	75.5%	NApp	NApp	\$90,586
IUSO	79.8%	\$38,250	\$45,563	\$43,043	78.5%	\$40,444	\$46,524	\$44,776
KYCO	93.6%	NApp	NApp	\$60,567	93.1%	NApp	NApp	\$62,391
MCO	77.9%	NApp	NApp	\$42,856	74.7%	NApp	NApp	\$47,509
MCPHS*	88.9%	NApp	NApp	\$53,042	86.9%	\$51,068	\$54,182	\$52,451
NECO	79.5%	NApp	NApp	\$45,475	78.1%	NApp	NApp	\$46,511
NOVA	84.2%	\$61,988	\$58,324	\$60,790	95.8%	NApp	NApp	\$63,179
NSUOCO	91.0%	\$47,151	\$66,979	\$57,065	91.7%	\$50,087	\$71,047	\$60,567
OSU**	90.7%	\$40,588	\$47,074	\$42,958	88.7%	\$41,907	\$43,707	\$42,837
PCO/Drexel***	94.5%	NApp	NApp	\$74,573	89.0%	NApp	NApp	\$56,147
PUCO	78.8%	NApp	NApp	\$53,148	78.4%	NApp	NApp	\$64,183
RMUCOM	88.1%	NApp	NApp	\$55,202	89.5%	NApp	NApp	\$65,521
SCCOMBKU	79.3%	NApp	NApp	\$58,429	82.0%	NApp	NApp	\$59,906
SCO	74.1%	NApp	NApp	\$55,212	83.8%	NApp	NApp	\$48,146
SUNY	72.2%	\$44,658	\$68,785	\$56,722	72.6%	\$53,125	\$72,750	\$62,938
UABSO	97.7%	\$42,058	\$55,421	\$48,912	94.5%	\$43,777	\$55,658	\$49,775
UCB	100.0%	\$38,576	\$44,878	\$39,565	100.0%	\$37,930	\$45,558	\$39,111
UHCO	84.7%	\$40,500	\$48,000	\$44,000	84.3%	\$40,500	\$48,000	\$44,000
UIWRSO	91.7%	NApp	NApp	\$88,714	84.7%	NApp	NApp	\$63,221
UMSL	99.4%	\$39,677	\$62,927	\$51,436	100.0%	\$42,052	\$63,796	\$53,515
WUCO	88.0%	NApp	NApp	\$64,763	94.6%	\$61,751	\$61,751	\$61,751
Total	84.7%			\$58,051	85.3%			\$56,950

NApp = Not Applicable. These schools do not distinguish between resident and non-resident students for financial aid or tuition purposes.

*For MCPHS, the above figures do not include private, GPlus loans or outside SIS.

**For OSU, figures do not include GPlus loan eligibility.

UDMSO's first class matriculated in 2025 so is not included here.

***2024-25 borrowing is lower than usual due to a shift in academic year caused by the merger with Drexel University, where tuition was not charged for most students during the Summer 2025 term.

Grants and/or Scholarships Received in the Professional O.D. Program, AY 2024-2025

School ID	Optometry School/Institutional Funds Earmarked for Minorities			Other Optometry School/ Institutional Grants/Scholarships			All Other Grants/Scholarships*		
	# Receiving	% Receiving	Average Amt. Per Student	# Receiving	% Receiving	Average Amt. Per Student	# Receiving	% Receiving	Average Amt. Per Student
AZCOPT	0	0.0%	\$0	39	14.9%	\$7,366	6	2.3%	\$64,596
CCO	0	0.0%	\$0	22	9.3%	\$12,121	2	0.8%	\$3,250
IAUPR	0	0.0%	\$0	92	43.2%	\$1,000	0	0.0%	\$0
ICO	62	13.1%	\$7,341	175	36.9%	\$11,256	13	2.7%	\$9,449
IUSO	24	7.6%	\$9,839	183	57.9%	\$10,023	0	0.0%	\$0
KYCO	0	0.0%	\$0	50	21.5%	\$2,005	32	13.7%	\$20,459
MCO	0	0.0%	\$0	12	8.0%	\$5,214	28	18.7%	\$3,655
MCPHS	0	0.0%	\$0	171	72.5%	\$14,844	0	0.0%	\$0
NECO	0	0.0%	\$0	127	24.7%	\$8,593	73	14.2%	\$10,898
NOVA	5	1.2%	\$1,250	97	24.0%	\$7,272	21	5.2%	\$11,351
NSUOCO	0	0.0%	\$0	50	46.3%	\$952	31	28.7%	\$22,634
OSU	0	0.0%	\$0	199	74.8%	\$3,101	20	7.5%	\$16,460
PCO/Drexel**	0	0.0%	\$0	216	37.8%	\$6,287	31	5.4%	\$7,412
PUCO	7	2.1%	\$2,357	66	20.1%	\$2,726	0	0.0%	\$10,317
RMUCOM	0	0.0%	\$0	35	28.2%	\$1,346	16	12.9%	\$32,220
SCCOMBKU	5	1.2%	\$3,700	188	46.3%	\$2,121	4	1.0%	\$26,650
SCO	9	1.7%	\$17,778	326	61.5%	\$9,450	48	9.1%	\$18,986
SUNY	0	0.0%	\$0	85	22.4%	\$7,950	2	0.5%	\$33,000
UABSO	0	0.0%	\$0	114	51.8%	\$8,764	38	17.3%	\$5,872
UCB	0	0.0%	\$0	252	100.0%	\$9,785	10	4.0%	\$5,996
UHCO	0	0.0%	\$0	169	42.9%	\$3,000	8	2.0%	\$35,000
UIWRSO	0	0.0%	\$0	93	35.5%	\$4,172	15	5.7%	\$4,261
UMSL	6	3.3%	\$5,417	153	83.2%	\$4,871	59	32.1%	\$4,143
WUCO	0	0.0%	\$0	43	14.5%	\$4,478	11	3.7%	\$26,345
Total	118	1.6%	\$7,839	2957	40.2%	\$6,984	468	6.4%	\$13,524

*Includes state scholarships, Scholarships for Disadvantaged Students and the Armed Forces Health Professions Scholarship.

**Scholarship/grant figures include funding from the Pennsylvania Department of Health allocated towards tuition for Pennsylvania residents.

State Contract Agreements and Federal Work-Study: Students in the Professional O.D. Program Receiving Funds Under State Contract Agreements or Receiving Federal Work-Study Aid, AY 2024-2025

School ID	State Contracts			Federal Work-Study		
	# of Students Receiving	% Students Receiving	Average Amount Per Student	# of Students Receiving	% Students Receiving	Average Amount Per Student
AZCOPT	55	21.0%	\$20,575	64	24.4%	\$1,770
CCO	0	0.0%	\$0	33	14.0%	\$1,046
IAUPR	0	0.0%	\$0	0	0.0%	\$0
ICO	12	2.5%	\$7,596	358	75.5%	\$1,852
IUSO	18	5.7%	\$14,098	0	0.0%	\$0
KYCO	23	9.9%	\$15,870	9	3.9%	\$1,187
MCO	0	0.0%	\$0	0	0.0%	\$0
MCPHS	0	0.0%	\$0	20	8.5%	\$3,025
NECO	2	0.4%	\$14,000	214	41.6%	\$2,148
NOVA	0	0.0%	\$0	19	4.7%	\$2,110
NSUOCO	14	13.0%	\$16,229	4	3.7%	\$254
OSU	0	0.0%	\$0	0	0.0%	\$0
PCO/Drexel	0	0.0%	\$0	117	20.5%	\$5,972
PUCO	35	10.6%	\$20,575	60	18.2%	\$1,855
RMUCOM	0	0.0%	\$0	0	0.0%	\$0
SCCOMBKU	11	2.7%	\$21,475	208	51.2%	\$1,051
SCO	191	36.0%	\$14,094	111	20.9%	\$2,408
SUNY	0	0.0%	\$0	114	30.1%	\$2,105
UABSO	23	10.5%	\$20,369	0	0.0%	\$0
UCB	0	0.0%	\$0	17	6.7%	\$2,675
UHCO	4	1.0%	\$19,500	0	0.0%	\$0
UIWRSO	0	0.0%	\$0	10	3.8%	\$1,317
UMSL	12	6.5%	\$20,419	40	21.7%	\$1,622
WUCO	2	0.7%	\$15,431	22	7.4%	\$2,987
Total	402	5.5%	\$16,337	1,420	19%	\$2,189

**Loan Types: Percentage of Students in the Professional O.D. Program Receiving Loan Assistance, and Average Dollar Amount Per Student
AY 2024-2025**

School ID	Federal Direct Loan Unsubsidized*			Federal Graduate Plus**			HHS Health Professions Student		
	# Students Receiving	% Students Receiving	Avg Amount per Student	# Students Receiving	% Students Receiving	Avg Amount per Student	# Students Receiving	% Receiving	Avg Amount per Student
AZCOPT	196	74.8%	\$41,056	148	56.5%	\$32,872	1	0.4%	\$36,196
CCO	183	77.5%	\$41,671	165	69.9%	\$33,690	0	0.0%	\$0
IAUPR	183	85.9%	\$40,500	134	62.9%	\$14,000	0	0.0%	\$0
ICO	358	75.5%	\$38,379	353	74.5%	\$30,909	95	20.0%	\$8,348
IUSO	247	78.2%	\$35,458	128	40.5%	\$19,054	0	0.0%	\$0
KYCO	206	88.4%	\$41,406	141	60.5%	\$25,929	0	0.0%	\$0
MCO	98	65.3%	\$40,050	28	18.7%	\$15,219	22	14.7%	\$13,023
MCPHS	124	52.5%	\$40,254	88	37.3%	\$31,568	0	0.0%	\$0
NECO	266	51.7%	\$39,207	132	25.6%	\$21,803	67	13.0%	\$11,573
NOVA	333	82.2%	\$49,421	197	48.6%	\$32,344	0	0.0%	\$0
NSUOCO	83	76.9%	\$35,175	44	40.7%	\$21,309	0	0.0%	\$0
OSU	193	72.6%	\$38,302	90	33.8%	\$14,770	31	11.7%	\$10,511
PCO/Drexel***	441	77.2%	\$40,284	269	47.1%	\$24,961	59	10.3%	\$13,174
PUCO	191	58.1%	\$40,637	147	44.7%	\$24,855	26	7.9%	\$5,788
RMUCOM	107	86.3%	\$37,966	71	57.3%	\$25,191	0	0.0%	\$0
SCCOMBKU	294	72.4%	\$41,520	220	54.2%	\$26,015	48	11.8%	\$10,200
SCO	389	73.4%	\$39,181	180	34.0%	\$15,198	121	22.8%	\$13,246
SUNY	255	67.3%	\$35,120	141	37.2%	\$18,912	61	16.1%	\$7,279
UABSO	174	79.1%	\$39,150	69	31.4%	\$20,477	0	0.0%	\$0
UCB	129	51.2%	\$34,569	56	22.2%	\$23,911	50	19.8%	\$17,000
UHCO	332	84.3%	\$38,000	65	16.5%	\$12,500	0	0.0%	\$0
UIWRSO	197	75.2%	\$38,204	169	64.5%	\$35,199	0	0.0%	\$0
UMSL	142	77.2%	\$27,763	99	53.8%	\$16,495	15	8.2%	\$4,000
WUCO	244	82.2%	\$41,175	188	63.3%	\$34,330	4	1.3%	\$8,371
Total	5365	72.9%	\$39,445	3,322	45.1%	\$25,560	600	8.1%	\$11,041

*Formerly "Federal Direct or Federal Family Ed Loans" Graduate students are now ineligible for subsidized Federal Direct loans.

**Formerly "Federal GP Plus" (continued on next page)

***2024-25 borrowing is lower than usual due to a shift in academic year caused by the merger with Drexel University, where tuition was not charged for most students during the Summer 2025 term.

**Loan Types: Percentage of Students in the Professional O.D. Program Receiving Loan Assistance, and Average Dollar Amount Per Student
AY 2024-2025**

(continued from previous page)

School ID	HHS Loans for Disadvantaged Students			Institutional Loans			Other Loans		
	# Students Receiving	% Receiving	Avg \$/ Student	# Students Receiving	% Receiving	Avg \$/ Student	# Students Receiving	% Receiving	Avg \$/ Student
AZCOPT	0	0.0%	\$0	14	5.3%	\$26,667	1	0.4%	\$9,500
CCO	0	0.0%	\$0	3	1.3%	\$24,916	2	0.8%	\$71,111
IAUPR	0	0.0%	\$0	0	0.0%	\$0	0	0.0%	\$0
ICO	0	0.0%	\$0	0	0.0%	\$0	4	0.8%	\$53,997
IUSO	0	0.0%	\$0	0	0.0%	\$0	7	2.2%	\$33,914
KYCO	0	0.0%	\$0	0	0.0%	\$0	15	6.4%	\$14,839
MCO	0	0.0%	\$0	0	0.0%	\$0	10	6.7%	\$13,689
MCPHS	0	0.0%	\$0	0	0.0%	\$0	5	2.1%	\$29,620
NECO*	36	7.0%	\$3,982	83	16.1%	\$3,686	23	4.5%	\$28,546
NOVA	0	0.0%	\$0	0	0.0%	\$0	7	1.7%	\$31,401
NSUOCO	0	0.0%	\$0	0	0.0%	\$0	0	0.0%	\$0
OSU	0	0.0%	\$0	0	0.0%	\$0	2	0.8%	\$31,250
PCO/Drexel**	0	0.0%	\$0	0	0.0%	\$0	27	4.7%	\$36,255
PUCO	0	0.0%	\$0	0	0.0%	\$0	2	0.6%	\$18,227
RMUCOM	0	0.0%	\$0	0	0.0%	\$0	3	2.4%	\$67,885
SCCOMBKU	14	3.4%	\$3,500	214	52.7%	\$2,000	3	0.7%	\$52,284
SCO	0	0.0%	\$0	0	0.0%	\$0	1	0.2%	\$11,000
SUNY	1	0.3%	\$10,000	0	0.0%	\$0	5	1.3%	\$50,000
UABSO	0	0.0%	\$0	0	0.0%	\$0	4	1.8%	\$36,601
UCB	0	0.0%	\$0	0	0.0%	\$0	1	0.4%	\$66,584
UHCO	0	0.0%	\$0	0	0.0%	\$0	40	10.2%	\$12,000
UIWRSO	0	0.0%	\$0	0	0.0%	\$0	5	1.9%	\$19,057
UMSL	0	0.0%	\$0	0	0.0%	\$0	3	1.6%	\$24,320
WUCO	0	0.0%	\$0	0	0.0%	\$0	4	1.3%	\$59,725
Total	51	0.7%	\$3,968	314	4.3%	\$3,526	174	2.4%	\$27,520

*Other loans include private and Canadian government loans.

**24-25 borrowing is lower than usual due to a shift in academic year caused by the merger with Drexel University, where tuition was not charged for most students during the Summer 2025 term.

Tuition Expenses for Students Enrolled in the Professional O.D. Program, AY 2025-2026*

School ID	First Year		Second Year		Third Year		Fourth Year	
	Resident	Non-Resident	Resident	Non-Resident	Resident	Non-Resident	Resident	Non-Resident
Public Schools								
IUSO	\$35,278	\$47,814	\$33,678	\$46,214	\$32,478	\$45,014	\$31,278	\$43,814
MCO	\$37,544	\$37,544	\$37,544	\$37,544	\$51,376	\$51,376	\$43,472	\$43,472
NSUOCO	\$22,196	\$43,156	\$29,308	\$56,810	\$29,308	\$56,810	\$22,196	\$43,156
OSU	\$29,442	\$50,498	\$29,442	\$29,452	\$38,948	\$38,963	\$38,948	\$38,963
SUNY**	\$32,200	\$52,700	\$32,200	\$52,700	\$32,200	\$52,700	\$32,200	\$52,700
UABSO***	\$31,656	\$54,012	\$31,656	\$54,012	\$31,656	\$54,012	\$21,104	\$36,008
UCB**	\$38,832	\$50,877	\$44,672	\$56,717	\$44,672	\$56,717	\$38,832	\$50,877
UHCO	\$26,075	\$46,355	\$25,407	\$45,167	\$32,762	\$58,242	\$34,099	\$60,619
UMSL****	\$30,560	\$50,464	\$38,200	\$63,080	\$38,250	\$63,080	\$30,560	\$50,464
Average	\$31,531	\$48,158	\$33,567	\$49,077	\$36,850	\$52,990	\$32,521	\$46,675
Private Schools								
AZCOPT	\$50,037	\$50,037	\$50,037	\$50,037	\$50,037	\$50,037	\$50,037	\$50,037
CCO	\$49,634	\$49,634	\$49,634	\$49,634	\$49,634	\$49,634	\$49,634	\$49,634
IAUPR	\$31,000	\$33,000	\$30,500	\$31,500	\$30,000	\$30,000	\$29,500	\$29,500
ICO	\$51,651	\$51,651	\$68,868	\$68,868	\$65,086	\$65,086	\$39,708	\$39,708
KYCO	\$48,750	\$48,750	\$48,750	\$48,750	\$48,750	\$48,750	\$48,750	\$48,750
MCPHS	\$53,760	\$53,760	\$53,760	\$53,760	\$53,760	\$53,760	\$53,760	\$53,760
NECO	\$49,852	\$49,852	\$49,852	\$49,852	\$49,852	\$49,852	\$49,852	\$49,852
NOVA	\$43,212	\$43,212	\$43,212	\$43,212	\$43,212	\$43,212	\$43,212	\$43,212
PCO/Drexel*****	\$50,058	\$50,058	\$50,058	\$50,058	\$50,058	\$50,058	\$50,058	\$50,058
PUCO	\$51,780	\$51,780	\$51,780	\$51,780	\$51,780	\$51,780	\$51,780	\$51,780
RMUCOM	\$33,792	\$33,792	\$50,176	\$50,176	\$51,712	\$51,712	\$53,760	\$53,760
SCCOMBKU	\$53,250	\$53,250	\$53,250	\$53,250	\$53,250	\$53,250	\$53,250	\$53,250
SCO	\$32,832	\$45,902	\$33,913	\$45,902	\$28,923	\$45,902	\$28,171	\$45,902
UDMSO	\$45,500	\$45,500	\$45,500	\$45,500	\$45,500	\$45,500	\$45,500	\$45,500
UIWRSO	\$42,900	\$42,900	\$57,200	\$57,200	\$42,900	\$42,900	\$28,600	\$28,600
WUCO	\$48,618	\$48,618	\$48,618	\$48,618	\$48,618	\$48,618	\$48,618	\$48,618
Average	\$46,039	\$46,981	\$49,069	\$49,881	\$47,692	\$48,753	\$45,262	\$46,370

*These are the tuition and fees figures that are reported directly to ASCO, but are subject to change. Applicants are strongly encouraged to speak to each institution they are applying to about available scholarship and financial aid opportunities.

**Almost all out-of-state students convert to in-state before the second year. Non-U.S. citizens may not convert to in-state. For UCB: Second and third year tuition figures include Summer sessions. In the fourth year of study, many students have externships outside of California (or outside the seven Bay area counties), which allows them to qualify for In Absentia status. They receive an 85% reduction in education and registration fees for one semester while away.

***Most UABSO non-resident students qualify for a merit scholarship decreasing non-resident tuition significantly.

**** Standard university fees are bundled into the cost of tuition. The fees listed in table 3.6 are additional fees that apply to Optometry specifically.

*****Tuition figures are for the traditional 4-year program only.

Fees and the Cost of Books and Instruments for Students Enrolled in the Professional O.D. Program, AY 2025-2026*

School ID	Fees**				Books and Instruments			
	1st Year	2nd Year	3rd Year	4th Year	1st Year	2nd Year	3rd Year	4th Year
Public Schools								
IUSO	\$1,762	\$2,156	\$1,882	\$480	\$8,206	\$4,946	\$946	\$0
MCO	\$386	\$386	\$554	\$692	\$4,982	\$7,566	\$2,832	\$579
NSUOCO	\$2,135	\$3,160	\$2,756	\$1,440	\$7,400	\$6,650	\$5,750	\$5,775
OSU	\$2,304	\$2,304	\$2,922	\$2,922	\$8,395	\$3,230	\$1,610	\$1,080
SUNY	\$738	\$738	\$738	\$738	\$4,600	\$4,600	\$1,100	\$1,100
UABSO	\$1,196	\$1,346	\$1,346	\$1,184	\$10,700	\$2,400	\$660	\$600
UCB	\$3,918	\$4,360	\$4,360	\$3,773	\$8,602	\$897	\$0	\$0
UHCO	\$1,026	\$1,026	\$1,518	\$1,518	\$2,500	\$2,000	\$1,000	\$0
UMSL***	\$1,800	\$1,800	\$1,800	\$1,800	\$4,500	\$6,300	\$700	\$0
Average	\$1,696	\$1,920	\$1,986	\$1,616	\$6,654	\$4,288	\$1,622	\$1,015
Private Schools								
AZCOPT	\$6,630	\$1,050	\$1,050	\$1,050	\$1,943	\$1,335	\$852	\$150
CCO	\$6,514	\$1,048	\$1,048	\$1,048	\$1,200	\$4,375	\$800	\$0
IAUPR	\$1,220	\$1,182	\$1,240	\$1,240	\$1,448	\$1,898	\$1,283	\$0
ICO	\$395	\$350	\$350	\$325	\$5,301	\$7,318	\$0	\$0
KYCO****	\$0	\$0	\$0	\$0	\$0	\$0	\$0	\$0
MCPHS	\$1,510	\$1,350	\$1,350	\$1,275	\$6,507	\$6,057	\$1,257	\$838
NECO	\$675	\$375	\$375	\$375	\$1,520	\$110	\$0	\$0
NOVA	\$1,947	\$1,947	\$1,947	\$1,346	\$9,850	\$0	\$2,302	\$676
PCO/Drexel	\$1,481	\$1,431	\$1,211	\$1,266	\$5,700	\$5,700	\$1,200	\$800
PUCO	\$560	\$545	\$545	\$573	\$7,678	\$1,958	\$1,698	\$0
RMUCOM	\$1,170	\$1,755	\$1,755	\$1,755	\$4,140	\$2,795	\$3,045	\$30
SCCOMBKU	\$115	\$115	\$115	\$275	\$7,810	\$1,909	\$83	\$50
SCO	\$515	\$255	\$255	\$240	\$4,386	\$5,727	\$737	\$0
UDMSO	\$440	\$938	\$1,085	\$700	\$5,990	\$6,310	\$275	\$0
UIWRSO	\$3,300	\$2,187	\$1,079	\$413	\$3,750	\$6,900	\$600	\$400
WUCO	\$40	\$40	\$40	\$370	\$1,800	\$475	\$450	\$450
Average	\$1,657	\$911	\$840	\$766	\$4,314	\$3,304	\$911	\$212

*The fees and expenses figures used in this table are reported directly to ASCO, but are subject to change. Applicants are strongly encouraged to speak to each institution they are applying to about available scholarship and financial aid opportunities.

**Fees include those fees that are charged by the school to all students, such as student association, graduation, lab and technology fees. NBEO fees are not included here.

***Standard university fees are bundled into the cost of tuition. The fees shown here are additional fees that apply to Optometry specifically.

****Books and instruments are included with tuition.

Average Direct Expenses of a Student Enrolled in the Professional O.D. Program, AY 2025-2026*

(Tuition + Fees + Books + Instruments = Direct Expenses)

School ID	Resident				Non-Resident			
	1st Year	2nd Year	3rd Year	4th Year	1st Year	2nd Year	3rd Year	4th Year
Public Schools								
IUSO	\$45,246	\$40,780	\$35,306	\$31,758	\$57,782	\$53,316	\$47,842	\$44,294
MCO	\$42,912	\$45,496	\$54,762	\$44,743	\$42,912	\$45,496	\$54,762	\$44,743
NSUOCO	\$31,731	\$39,118	\$37,814	\$29,411	\$52,691	\$66,620	\$65,316	\$50,371
OSU	\$40,141	\$34,976	\$43,480	\$42,950	\$61,197	\$34,986	\$43,495	\$42,965
SUNY**	\$37,538	\$37,538	\$34,038	\$34,038	\$58,038	\$58,038	\$54,538	\$54,538
UABSO***	\$43,552	\$35,402	\$33,662	\$22,888	\$65,908	\$57,758	\$56,018	\$37,792
UCB**	\$51,352	\$49,929	\$49,032	\$42,605	\$63,397	\$61,974	\$61,077	\$54,650
UHCO	\$29,601	\$28,433	\$35,280	\$35,617	\$49,881	\$48,193	\$60,760	\$62,137
UMSL****	\$36,860	\$46,300	\$40,750	\$32,360	\$56,764	\$71,180	\$65,580	\$52,264
Average	\$39,881	\$39,775	\$40,458	\$35,152	\$56,508	\$55,285	\$56,599	\$49,306
Private Schools								
AZCOPT	\$58,610	\$52,422	\$51,939	\$51,237	\$58,610	\$52,422	\$51,939	\$51,237
CCO	\$57,348	\$55,057	\$51,482	\$50,682	\$57,348	\$55,057	\$51,482	\$50,682
IAUPR	\$33,668	\$33,580	\$32,523	\$30,740	\$35,668	\$34,580	\$32,523	\$30,740
ICO	\$57,347	\$76,536	\$65,436	\$40,033	\$57,347	\$76,536	\$65,436	\$40,033
KYCO	\$48,750	\$48,750	\$48,750	\$48,750	\$48,750	\$48,750	\$48,750	\$48,750
MCPHS	\$61,777	\$61,167	\$56,367	\$55,873	\$61,777	\$61,167	\$56,367	\$55,873
NECO	\$52,047	\$50,337	\$50,227	\$50,227	\$52,047	\$50,337	\$50,227	\$50,227
NOVA	\$55,009	\$45,159	\$47,461	\$45,234	\$55,009	\$45,159	\$47,461	\$45,234
PCO/Drexel	\$57,239	\$57,189	\$52,469	\$52,124	\$57,239	\$57,189	\$52,469	\$52,124
PUCO	\$60,018	\$54,283	\$54,023	\$52,353	\$60,018	\$54,283	\$54,023	\$52,353
RMUCO	\$39,102	\$54,726	\$56,512	\$55,545	\$39,102	\$54,726	\$56,512	\$55,545
SCCOMBKU	\$61,175	\$55,274	\$53,448	\$53,575	\$61,175	\$55,274	\$53,448	\$53,575
SCO*****	\$37,733	\$39,895	\$29,915	\$28,411	\$50,803	\$51,884	\$46,894	\$46,142
UMDSO	\$51,930	\$52,748	\$46,860	\$46,200	\$51,930	\$52,748	\$46,860	\$46,200
UIWRSO	\$49,950	\$66,287	\$44,579	\$29,413	\$49,950	\$66,287	\$44,579	\$29,413
WUCO	\$50,458	\$49,133	\$49,108	\$49,438	\$50,458	\$49,133	\$49,108	\$49,438
Average	\$52,010	\$53,284	\$49,444	\$46,240	\$52,952	\$54,096	\$50,505	\$47,348

*The tuition and fees figures used in this table are reported directly to ASCO, but are subject to change. Applicants are strongly encouraged to speak to each institution they are applying to about available scholarship and financial aid opportunities.

**Almost all out-of-state students convert to in-state before the second year. Non-U.S. citizens may not convert to in-state. For UCB: Second and third year tuition figures include Summer sessions. In the fourth year of study, many students have externships outside of California (or outside the seven Bay area counties), which allows them to qualify for In Absentia status. They receive an 85% reduction in education and registration fees for one semester while away.

***Most UABSO non-resident students qualify for a merit scholarship decreasing non-resident tuition significantly.

**** Second and third year tuition includes summer sessions.

*****SCO receives contract seats from numerous states with varying amounts. "Resident" tuition reflects a reduction of \$17,971 which is the average amount awarded per contract seat.

Average Living Expenses of a Student Enrolled in the Professional O.D. Program, AY 2025-2026

School ID	Nine Month Budget				Twelve Month Budget			
	Rent & Food	Health Insurance	Trans- portation	Misc.*	Rent & Food	Health Insurance	Trans- portation	Misc.*
Public Schools								
IUSO	\$16,836	\$3,465	\$2,958	\$4,078	\$22,901	\$4,625	\$4,067	\$5,607
MCO	\$10,755	\$0	\$1,426	\$1,808	\$14,340	\$0	\$1,902	\$2,411
NSUOCO	\$13,920	\$0	\$4,459	\$6,362	\$17,965	\$0	\$5,684	\$8,211
OSU**	\$15,902	\$0	\$1,046	\$3,550	\$22,051	\$0	\$1,308	\$4,990
SUNY	\$17,000	\$0	\$3,150	\$4,500	\$20,400	\$0	\$3,780	\$4,500
UABSO	\$17,310	\$3,126	\$3,070	\$3,186	\$23,080	\$3,126	\$3,877	\$4,248
UCB	\$22,000	\$7,848	\$2,850	\$2,000	\$29,000	\$7,848	\$3,800	\$2,500
UHCO	\$14,750	\$1,200	\$2,800	\$5,500	\$18,500	\$1,500	\$3,500	\$6,875
UMSL	\$10,992	\$2,714	\$1,500	\$4,773	\$14,656	\$4,286	\$2,000	\$6,364
Average	\$15,496	\$2,039	\$2,584	\$3,973	\$20,321	\$2,376	\$3,324	\$5,078
Private Schools								
AZCOPT	\$23,625	\$3,996	\$5,445	\$2,970	\$31,500	\$3,996	\$7,260	\$3,960
CCO	\$20,250	\$3,736	\$2,589	\$2,700	\$27,000	\$3,736	\$3,419	\$4,800
IAUPR	\$14,284	\$0	\$2,700	\$4,557	----	----	----	----
ICO	\$21,000	\$1,590	\$2,700	\$0	\$28,000	\$2,120	\$3,600	\$0
KYCO	\$14,652	\$5,090	\$2,988	\$6,408	\$19,536	\$5,090	\$3,984	\$8,448
MCPHS	\$16,612	\$3,896	\$1,504	\$1,752	\$24,554	\$3,896	\$2,068	\$2,409
NECO***	\$18,900	\$3,512	\$1,728	\$4,050	\$25,200	\$3,512	\$2,304	\$5,400
NOVA	\$27,621	\$2,848	\$5,229	\$3,033	\$36,829	\$2,848	\$6,973	\$4,045
PCO/Drexel****	\$19,810	\$0	\$3,574	\$2,196	\$26,413	\$0	\$4,765	\$2,928
PUCO	\$16,866	\$0	\$2,888	\$1,313	\$16,866	\$0	\$2,888	\$1,313
RMUCOM	\$12,690	\$126	\$4,008	\$5,310	\$16,920	\$168	\$4,008	\$7,080
SCCOMBKU*****	\$19,350	\$0	\$4,500	\$4,500	\$25,800	\$0	\$6,000	\$6,000
SCO	\$15,792	\$2,915	\$1,747	\$2,468	\$21,281	\$3,193	\$2,322	\$3,292
UDMSO	\$28,841	\$2,052	\$0	\$0	\$19,536	\$2,996	\$3,984	\$12,672
UIWRSO	\$17,886	\$1,786	\$4,224	\$7,194	\$25,474	\$4,979	\$6,016	\$10,246
WUCO	****	****	****	****	\$23,843	\$4,860	\$8,487	\$7,469
Average	\$19,212	\$2,103	\$3,055	\$3,230	\$24,583	\$2,760	\$4,539	\$5,337

* Includes all other living expenses such as utilities, personal expenses, etc.

**While health insurance is a requirement, many students do not use the Student Health Insurance and it is therefore not included in our budgets.

***Living expenses are actual, not average.

---- 12 month budget not in use

****Although health insurance is required, the standard student cost of attendance does not include an allowance for it. It is added for any student who opts into the school-sponsored insurance plan.

*****Health insurance is included under miscellaneous expenses.

Association of Schools and Colleges of Optometry

Percentage of Student Expenses in the Professional O.D. Program Covered by Different Financial Aid Sources, AY 2024-2025*

School ID	Grants and/or Scholarships	Loans	Federal Work-Study	State Contracts
AZCOPT	4.0%	87.0%	1.0%	8.0%
CCO	2.0%	97.7%	0.3%	0.0%
IAUPR	0.0%	87.0%	0.0%	0.0%
ICO	6.0%	76.0%	3.0%	0.0%
IUSO	8.7%	53.7%	0.0%	1.2%
KYCO	11.0%	67.0%	1.0%	21.0%
MCO	3.0%	97.0%	0.0%	0.0%
MCPHS	19.7%	53.0%	0.5%	0.0%
NECO	4.7%	37.5%	0.4%	0.1%
NOVA	3.9%	95.9%	0.2%	0.0%
NSUOCO	15.0%	80.0%	0.0%	5.0%
OSU	9.0%	85.0%	0.0%	0.0%
PCO/Drexel	5.6%	92.0%	2.5%	0.0%
PUCO	3.0%	71.0%	2.0%	23.0%
RMUCOM	NA	NA	NA	NA
SCCOMBKU	5.4%	69.8%	1.4%	23.2%
SCO	8.1%	46.8%	0.6%	6.6%
SUNY	3.0%	96.0%	1.0%	0.0%
UABSO	17.0%	60.0%	0.0%	21.0%
UCB	11.4%	30.2%	0.2%	0.0%
UHCO	10.0%	89.0%	0.0%	1.0%
UIWRSO	3.0%	75.0%	0.0%	0.0%
UMSL	11.9%	84.9%	0.7%	2.5%
WUCO	2.1%	72.2%	0.3%	0.1%

*Percentages are based on amounts that are actually accepted by students.

Optometric Educational Indebtedness of Graduates of the Professional O.D. Program, AY 2024-2025

(Includes graduate and professional school debt. Does not include undergraduate debt)

School ID	Number of Graduates with Debt	Percentage of Graduates with Debt	Average Indebtedness of Graduates with Debt	Average Indebtedness of All Graduates*
AZCOPT	50	83.3%	\$222,904	\$185,753
CCO	46	90.2%	\$294,329	\$265,473
IAUPR	36	83.7%	\$162,000	\$135,628
ICO	74	74.7%	\$306,389	\$229,018
IUSO	61	79.2%	\$199,527	\$158,067
KYCO	53	96.4%	\$158,920	\$153,141
MCO	25	65.8%	\$166,488	\$109,532
MCPHS	36	72.0%	\$250,459	\$180,330
NECO**	89	75.4%	\$191,355	\$144,327
NOVA	76	84.4%	\$248,533	\$209,872
NSUOCO	23	85.2%	\$166,188	\$141,568
OSU	49	81.7%	\$165,270	\$134,971
PCO/Drexel	116	76.3%	\$242,731	\$185,242
PUCO	46	61.3%	\$224,039	\$137,411
SCCOMBKU	69	75.0%	\$216,766	\$162,575
SCO	107	84.9%	\$160,678	\$136,449
SUNY	58	56.9%	\$176,050	\$100,107
UABSO	45	81.8%	\$185,116	\$151,459
UCB	43	65.2%	\$158,727	\$103,413
UHCO	82	83.7%	\$153,334	\$128,300
UIWRSO	60	89.6%	\$252,267	\$225,911
UMSL	39	90.7%	\$200,092	\$181,479
WUCO	57	95.0%	\$248,119	\$235,713
TOTAL	1340	78.6%	\$209,280	\$164,575

*Includes all graduates, with or without debt.

** Educational Indebtedness is based on U.S. citizens and eligible U.S. permanent residents financial aid applicants only.

NA = Not Available

Undergraduate Indebtedness of First-Year Students in the Professional O.D. Program, AY 2024-2025

School ID	Number of Students with Debt	Percentage of Students with Debt	Average Indebtedness of Students with Debt	Average Indebtedness of All Students*
AZCOPT	NA	NA	NA	NA
CCO	NA	NA	NA	NA
IAUPR	11	18.0%	\$21,000	\$3,787
ICO	52	40.9%	\$32,585	\$13,342
IUSO	NA	NA	NA	NA
KYCO	19	30.2%	\$15,991	\$4,823
MCO	10	27.0%	\$28,758	\$7,772
MCPHS**	17	20.2%	\$16,974	\$3,435
NECO***	32	24.4%	\$24,023	\$5,868
NOVA	42	39.3%	\$34,581	\$13,574
NSUOCO	6	21.4%	\$16,918	\$3,625
OSU	21	30.4%	\$19,321	\$5,880
PCO/Drexel	NA	NA	NA	NA
PUCO	NA	NA	NA	NA
RMUCOM	27	40.9%	\$11,237	\$4,597
SCCOMBKU	26	24.5%	\$13,747	\$3,372
SCO	45	31.7%	\$19,650	\$6,227
SUNY	32	32.0%	\$23,750	\$7,600
UABSO	49	81.7%	\$52,611	\$42,966
UCB	11	17.2%	\$20,632	\$3,546
UHCO	70	68.0%	\$14,750	\$10,024
UIWRSO	26	37.7%	\$21,960	\$8,275
UMSL	17	33.3%	\$18,892	\$6,297
WUCO	59	75.6%	\$62,751	\$47,466
TOTAL	572	37.0%	\$28,445	\$10,524

*Includes all first-year students, with or without debt.

NA = Not Available

**It is not possible to know the exact amount of undergraduate debt that first-year students have. We utilized our own debt amounts from their undergraduate programs here, if applicable.

*** Educational indebtedness was reported for U.S. federal financial aid applicants/recipients only.

Association of Schools and Colleges of Optometry

Number of Students in Professional O.D. Program Enrolled under State Contract Agreements, By State, AY 2025-2026

School ID	AL	AK	AZ	AR	CA	CO	CT	DE	DC	FL	GA	HI	ID	IL	IN	IA	KS	KY	LA	ME	MD	MA	MI	MN	MS	MO
AZCOPT	0	0	53	0	0	0	0	0	0	0	0	0	0	0	0	0	0	0	0	0	0	0	0	0	0	0
ICO	0	0	0	0	0	1	0	0	0	0	0	0	0	10	0	0	0	0	0	0	0	0	0	0	0	0
IUSO	0	0	0	0	0	0	0	0	0	0	0	0	0	0	0	0	0	12	0	0	0	0	0	0	0	0
KYCO	0	0	0	0	0	0	0	0	0	0	0	0	0	0	0	0	0	27	0	0	0	0	0	0	0	0
NECO	0	0	0	0	0	0	0	0	0	0	0	0	0	0	0	0	0	0	0	0	0	0	0	0	0	0
NSUOCO	0	0	0	8	0	0	0	0	0	0	0	0	0	0	0	0	8	0	1	0	0	0	0	0	0	0
PCO/Drexel	0	0	0	0	0	0	0	0	0	0	0	0	0	0	0	0	0	0	0	0	0	0	0	0	0	0
PUCO	0	0	2	0	0	4	0	0	0	0	0	10	0	0	0	0	0	0	0	0	0	0	0	0	0	0
SCCOMBKU	0	0	0	0	0	5	0	0	0	0	0	2	0	0	0	0	0	0	0	0	0	0	0	0	0	0
SCO	0	0	0	20	0	0	0	0	0	0	24	0	0	0	0	0	11	0	22	0	0	0	0	0	27	0
UABSO	0	0	0	0	0	0	0	0	0	0	10	0	0	0	0	0	0	0	4	0	0	0	0	0	6	0
UHCO	0	0	0	0	0	0	0	0	0	0	0	0	0	0	0	0	0	0	4	0	0	0	0	0	0	0
UMSL	0	0	0	0	0	0	0	0	0	0	0	0	0	0	0	0	13	0	0	0	0	0	0	0	0	0
WUCO	0	0	1	0	0	0	0	0	0	0	0	0	0	0	0	0	0	0	0	0	0	0	0	0	0	0
Total	0	0	56	28	0	10	0	0	0	0	34	12	0	10	0	0	32	39	31	0	0	0	0	0	33	0

School ID	MT	NE	NV	NH	NJ	NM	NY	NC	ND	OH	OK	OR	PA	RI	SC	SD	TN	TX	UT	VT	VA	WA	WV	WI	WY	Other
AZCOPT	0	0	0	0	0	0	0	0	0	0	0	0	0	0	0	0	0	0	0	0	0	0	0	0	0	0
ICO	0	0	0	0	0	0	0	0	1	0	0	0	0	0	0	0	0	0	0	0	0	0	0	0	0	0
IUSO	0	0	0	0	0	0	0	0	0	0	0	0	0	0	0	0	0	0	0	0	0	0	2	0	0	0
KYCO	0	0	0	0	0	0	0	0	0	0	0	0	0	0	0	0	0	0	0	0	0	0	0	0	0	0
NECO	0	0	0	0	0	0	0	3	0	0	0	0	0	0	0	0	0	0	0	0	0	0	0	0	0	0
NSUOCO	0	0	0	0	0	0	0	0	0	0	0	0	0	0	0	0	0	0	0	0	0	0	0	0	0	0
PCO/Drexel	0	0	0	0	0	0	0	6	0	0	0	0	0	0	0	0	0	0	0	0	0	0	0	0	0	0
PUCO	3	0	0	0	0	0	0	0	12	0	0	0	0	0	0	0	0	0	5	0	0	0	0	0	0	0
SCCOMBKU	1	0	0	0	0	0	0	0	0	0	0	0	0	0	0	0	0	0	2	0	0	0	0	0	1	0
SCO	0	0	0	0	0	0	0	0	0	0	0	0	0	0	11	0	71	0	0	0	0	0	5	0	0	0
UABSO	0	0	0	0	0	0	0	0	0	0	0	0	0	0	2	0	0	0	0	0	0	0	0	0	0	0
UHCO	0	0	0	0	0	0	0	0	0	0	0	0	0	0	0	0	0	0	0	0	0	0	0	0	0	0
UMSL	0	0	0	0	0	0	0	0	0	0	0	0	0	0	0	0	0	0	0	0	0	0	0	0	0	0
WUCO	0	0	0	0	0	0	0	0	0	0	0	0	0	0	0	0	0	0	1	0	0	0	0	0	0	0
Total	4	0	0	0	0	0	0	9	13	0	0	0	0	0	13	0	71	0	8	0	0	0	7	0	1	0

Schools having no contracts for AY 2025-2026 are not listed.

**Number of Students in the Professional O.D. Program Enrolled Under State Contract Agreements; Contract Amounts and Student Support Levels by State
AY 2025-2026**

School ID	# Students Enrolled Under State Contract Agreements or WICHE Type Programs	
	First Year	Total
AZCOPT	13	53
CCO	0	0
IAUPR	0	0
ICO	4	12
IUSO	2	14
KYCO	6	27
MCO	0	0
MCPHS	0	0
NECO	1	3
NOVA	0	0
NSUOCO	3	17
OSU	0	0
PCO/Drexel	0	6
PUCO	11	36
RMUCOM	0	0
SCCOMBKU	3	11
SCO	53	191
SUNY	0	0
UABSO	3	22
UCB	0	0
UDMSO	0	0
UHCO	4	4
UIWRSO	0	0
UMSL	4	13
WUCO	0	2
Total	107	411

School ID	State	# Students	Contract Amounts and Student Support Levels	
			Amount of Contract (per student)	Amount Applied to Student Tuition (per student)
AZCOPT	AZ	53	\$21,475	\$21,475
ICO	CO	1	\$21,475	\$21,475
	IL	10	\$5,000	\$5,000
	ND	1	\$21,475	\$21,475
IUSO	KY	12	\$15,000	\$15,000
	WV	2	\$11,510	\$11,510
KYCO	KY	27	\$15,000	\$15,000
NECO*	NC	3	\$14,000	\$14,000
NSUOCO**	AR	8	\$21,184	\$21,184
	KS	8	\$11,500	\$11,500
	LA	1	\$21,184	\$21,184
PCO/Drexel*	NC	6	\$14,000	\$14,000
PUCO	AZ	2	\$21,475	\$21,475
	CO	4	\$21,475	\$21,475
	HI	10	\$21,475	\$21,475
	MT	3	\$21,454	\$21,454
	ND	12	\$20,575	\$20,575
	UT	5	\$21,475	\$21,475
SCCOMBKU	CO	5	\$21,475	\$21,475
	HI	2	\$21,475	\$21,475
	MT	1	\$21,475	\$21,475
	UT	2	\$21,475	\$21,475
	WY	1	\$21,475	\$21,475

*State contract is the North Carolina Forgivable Education Loan for Service (FELS).

**State Contracts are applied to student accounts after census each semester.

(continued on next page)

**Number of Students in the Professional O.D. Program Enrolled Under State Contract Agreements; Contract Amounts and Student Support Levels by State
AY 2025-2026**

(continued from previous page)

School ID	Contract Amounts and Student Support Levels			
	State	# Students	Amount of Contract (per student)	Amount Applied to Student Tuition (per student)
SCO	AR	20	\$21,184	\$21,184
	GA	24	\$21,184	\$21,184
	KS	11	\$6,500	\$6,500
	LA	22	\$21,184	\$21,184
	MS	27	\$21,184	\$21,184
	SC	11	\$21,184	\$21,184
	TN	71	\$14,354	\$14,354
	WV	5	\$11,510	\$11,510
UABSO	GA	10	\$21,184	\$21,184
	LA	4	\$21,184	\$21,184
	MS	6	\$21,184	\$21,184
	SC	2	\$21,184	\$21,184
UHCO	LA	4	\$19,110	\$19,110
UMSL*	KS	13	\$19,904	\$19,904
WUCO	AZ	1	\$10,737	\$0
	UT	1	\$21,475	\$10,737

*The students in program years 2 and 3 receive an additional \$4736 for summer session enrollment.

Dollar Amount of State Contracts, By State*, AY 2025-2026

	AK	AZ	AR	CO	DE	FL	GA	HI	ID	IL	IA	KS	KY	LA	MD	MS
AZCOPT		\$21,475														
ICO				\$21,475						\$5,000						
IUSO													\$15,000			
KYCO													\$15,000			
NECO																
NSUOCO**			\$21,184									\$11,500		\$21,184		
PCO/Drexel																
PUCO		\$21,475		\$21,475				\$21,475								
SCCOMBKU				\$21,475				\$21,475								
SCO			\$21,184				\$21,184					\$6,500		\$21,184		\$21,184
UABSO							\$21,184							\$21,184		\$21,184
UHCO														\$19,110		
UMSL***												\$19,904				
WUCO		\$10,737														

School ID	MT	NE	NV	NM	NC	ND	OR	PA	SC	TN	UT	VA	WA	WV	WY
AZCOPT															
ICO						\$21,475									
IUSO														\$11,510	
KYCO															
NECO****					\$14,000										
NSUOCO															
PCO/Drexel****					\$14,000										
PUCO	\$21,454					\$21,475					\$21,475				
SCCOMBKU	\$21,475										\$21,475				\$21,475
SCO									\$21,184	\$14,354				\$11,510	
UABSO									\$21,184						
UHCO															
UMSL															
WUCO											\$21,475				

* States and schools having no contracts for AY 2025-2026 are not listed.

**State Contracts are applied to student accounts after census each semester.

***The students in program years 2 and 3 receive an additional \$4736 for summer session enrollment.

****State contract is the North Carolina Forgivable Education Loan.